NUGGET

1952

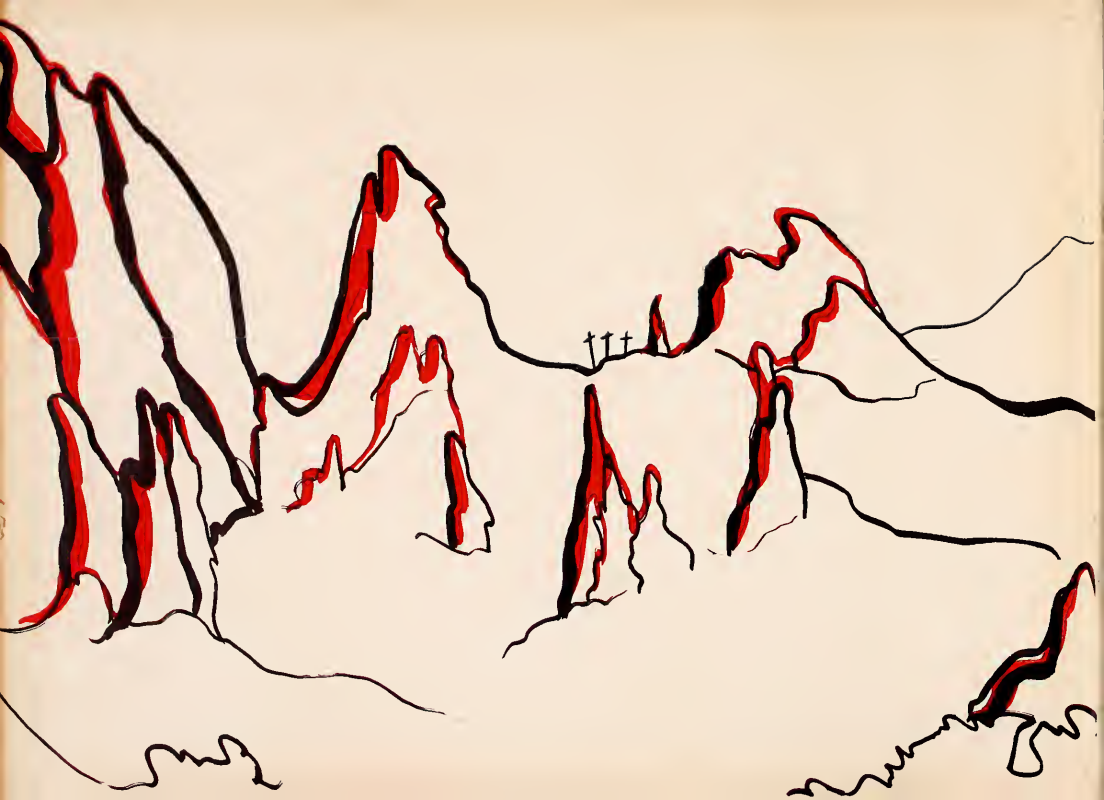

Digitized by the Internet Archive
in 2012 with funding from
LYRASIS Members and Sloan Foundation

http://archive.org/details/coloradocollegen1952colo

Last summer we took the cushions going west.
Pike's Peak is a big old stone, believe me.
It's fastened down; something you can count on.
It's going to come out all right—do you know?
The sun, the birds, the grass—they know.
They get along—and we'll get along.

Reprinted from CORNHUSKERS by Carl Sandburg; by permission of Henry Holt & Company. Copyright 1918 by Henry Holt & Company. Copyright 1946 by Carl Sandburg.

The Nugget 1952

COLORADO COLLEGE

COLORADO SPRINGS, COLORADO

Last summer we took the cushions going west.
Pike's Peak is a big old stone, believe me.
It's fastened down; something you can count on.
It's going to come out all right—do you know?
The sun, the birds, the grass—they know.
They get along—and we'll get along.

Reprinted from CORNHUSKERS by Carl Sandburg; by permission of Henry Holt & Company. Copyright 1918 by Henry Holt & Company. Copyright 1946 by Carl Sandburg.

John Marlowe Garver
6314 South Sacramento Blvd.
Chicago 29, Illinois

Bob Humphreys	editor-in-chief
Bob Haynes	art editor
Tom Freund	photography editor
Frank Florey	organizations and class editor
Dick Hayes	academic editor
Phil Walthers	sports editor
Joan Shepperd	society editor
DeDe Staskal	activities editor
Judy Carlstrom	copy editor
Larry Levy	photographer
Bob Starks	photographer
Chuck MacNab	photographer
Bill Mackey	photographer
Fred Livingston	photographer
Doug Morgan	photographer
Charlie Neil	photographer
Nanda Ward	art
Jody Pollock	copy
Jane Addenbrooke	copy
Mid Gammell	academic
Jerry Dummer	business manager
Gil Weiskopf	assistant business manager
Jean Dummer	advertising
Joan Shepperd	advertising
Dick Taylor	advertising
Whit's Studio	photos
THE FREE PRESS	photos
Knutson-Bowers	photos
T. O. Johnston	photos
Rollie Rogers	photos
Harvey Secor	photos

drawing by Bob Haynes
lithograph by Bob Haynes
title page
staff and contents
dedication
administration
student administration
publications
lithograph by Nanda Ward
faculty and departmental activities
freshman week . . . tigers
freshman fight . . . growlers
freshmen
fall socials
football
intramurals
variety show
homecoming
sophomores
christmas formals
skiing
mountain club
mountain day
juniors
golddiggers
women's intramurals
men's intramurals
women's organizations
men's organizations
hockey
soccer
basketball
swimming
golf
tennis
track
baseball
spring socials
spring formals
dorm life . . . head residents
seniors
senior picnic
senior honors
commencement
lithograph by Nanda Ward
advertisements
drawing by Bob Haynes

A dedicotion
connot reploce Harry . . .
nor con our memories
of the good, the smile,
the leodership
thot wos Horry
erose the sodness.
The loss is tomorrow's . . .
grief is todoy . . .
ond the post
is beouty, couroge, hope . . .
ond thot we moy keep.
This book is dedicoted to
Horry Holsteod,
A.S.C.C. President,
Honor Council President,
our smiling friend.
It is dedicoted
to the post.

General William H. Guy, President of Colorado College and John D. Fitzgerald, Jr., President of the Associated Students, have had in common not only the importance of their executive positions but also the respect of students and faculty alike during their association with the College since 1948. "The General" was also a "freshman" in 1948—his accomplishments have been all of those made by C.C. since that time—his honors are all of those due to that leader for whom affection and respect is campus-wide.

GEORGE W. ADAMS, Ph.D.
Dean of the College
Director of the Summer School
Professor of History

SALLIE P. MORGAN, A.M.
Dean of Women

THOMAS B. RAMSER, Ph.D.
Treasurer
ROBERTS T. S. MCCOCK
Assistant Treasurer

LOUISE A. [illegible], A.B.
Secretary [illegible]

HENRY E. MATHIAS, A.M.
Dean of the Lower Division
Director of Admissions

E. [illegible] REID, A.B.
Dean of Men
Director of Athletics

[illegible]TH SCOGGIN
Acting Registrar

LOUISE [illegible] RAMSER, A.B.
Librarian

WILLIAM W. POSTLETHWAITE
A. M.
Director of the Museum

GRACE G. BERGER, M.A.
Cataloguer

CAROLYN CRAIG, B.A.
Secretary to the President

HENRY D. WILLIAMS, A.M.
Ass't. Director of Admissions

K. G. FREYSCHLAG, A.B.
Director of Publicity

LUTHER E. SHARPE, M.A., B.D.
Director of Public Relations

EVALINE C. McNARY, B.S.
Manager of Residence Halls
and Dining Rooms

EVELYN I. SPERLING
Dietitian

HARRY M. STEWART
Superintendent of Building
and Grounds

ROGER S. WHITNEY, M.D.
Medical Adviser

JUNE M. HARTWELL
Head Nurse

Row 1: George Abbott, treas.; Jack Fitzgerald, pres.; Marty Healey, secy. Row 2: Jim Hill, Bob Voshall, Artie Toll, Kathy Smith, Barbara Prechtel, Patti Pierce, Bob Starks. Not Pictured: Nan Wolter, Harry Halsted, Mr. Simcock, Dr. Michel, Dr. Worner.

Row 1: Tom Dunton, Bob Voshall, Jack Fitzgerald, Sue McMillen, Ray Sherer. Row 2: Mose Harrison, George Hamada, Emily Howe, Connie Cover, Dr. Worner, Janet Adams, secy.; Ted Gould. Not Pictured: Martha Healey, Tom Groom, Harry Halsted, Bob Malowney, Ned Mann, Nancy Winters, Nan Wolter.

THE ASSOCIATED STUDENTS OF COLORADO COLLEGE, composed of representatives of each Greek and Independent organization, met weekly with President Jack Fitzgerald to discuss problems affecting the entire student body. The A.S.C.C. furthered student interests during the past year by the suggestion of a new cut policy, direction of the annual Campus Chest Drive, and the initiation of a Mock Political Convention. Active support and financial aid given by the A.S.C.C. to various organizations under its guidance furthers student participation in campus life. The A.S.C.C. President, as a student representative on the Committee on Undergraduate Life, acts for the student body on issues concerning curriculum, faculty, administration, and college enterprises.

THE HONOR COUNCIL, under the leadership of Al Strand, worked with administration, faculty, and students to stress the importance of the Honor System as a part of the daily life of C. C. students. The post year's Honor Council made great progress toward the working perfection for which C. C. aims in its Honor System.

THE QUADRANGLE ASSOCIATION represents all women students living in college residence halls. The Q.A. Board is composed of dormitory presidents and an executive staff elected annually. This year, the Quadrangle Association carried out the honor code policy by establishing six residence honor halls.

Row 1: Vesta Butler, treas.; Kris Sinding, vice pres.; Barbara Bletsch, pres.; Claire Chamberlin, secy. Row 2: DeDe Staskal, DeDe Beekley, Nancy Nichols, Hank Harris, Lynn Aldrich, Libby Sheldon, Sue McMillen, Lynn Jones, Janet Adams, Grace Jack.

A.W.S. members pictured are: (third row) Betsey Todd, Leslie Lockhart, Kris Sinding, Thora Hodge, Pam Adams, Nancy Nichols; (second row) B. J. Trotter, Emily Howe, Barbara Prechtel, Bea Bednarz, Cynthia Haymes; (first row) Peg Charlson, Dotty White, De De Staskal, Barbara Bletsch, Peggy Root.

THE ASSOCIATED WOMEN STUDENTS, of which every woman student becomes a member upon registration, is the co-ordinator of women's activities on campus. The A.W.S. Board is composed of committee chairmen and the presidents of Q.A., W.A.A., Tiger Club, Independent Women, and the vice-president of Panhellenic. Throughout the year, A.W.S. sponsors freshman orientation, all-school activity night, the second-hand book store, the Town Girls' Club, the annual Song Fest, the senior recognition dinner, and the Gold-Diggers' Ball.

LENNOX HOUSE BOARD comprises faculty members and representatives of student organizations who work together to establish policies of regulation and improvement of the Student Union.

THE SERVICE COMMITTEE, a subsidiary of A.W.S., sponsors the second-hand bookstore and co-ordinates welfare work done by the women students on campus.

THE VOCATIONAL GUIDANCE COMMITTEE works with Miss Grant in the Counselling Center to provide students with information concerning job requirements, fellowships, scholarships, and graduate work.

THE INTER-CLASS COMMITTEE consists of the social chairman of the A.S.C.C. and the presidents of the four classes. This committee directs all-school functions. This year, the Inter-Class Committee was responsible for the All-School Mountain Day.

Service Committee members pictured are: (back row) Ellen Hunt, Carmen Eddy; (front row) Sue John, Betsey Todd, Marge Else.

The new Publications Board dark room.

THE PUBLICATIONS BOARD, headed by Nan Wolfer, controlled the policies and standards of student publications. This year, the Board initiated the presentation of the E. K. Gaylord Award for outstanding contributions to publications. The first award was won by Nancy Jones. In addition, the Board sponsored a plaque, to be displayed in Lennox, honoring the underclassman who made the greatest contribution to student publications. Chip Shaw was the recipient of this year's recognition. The major contribution of this year's Board was the establishment of a dark room to be used by publication photographers. Faculty advisors for the board were Mr. Simcock, Dr. Gray, and Dr. Scott. Editors and Business Managers of the student publications serve on the board.

Presentation of awards at the Annual Publications Dinner

Bob Humphreys, Editor of the NUGGET

The NUGGET Business Manager, Jerry Dummer

Al Strand, 1951 Editor of the TIGER Dale Arie, 1952 Editor, Byrd Parmelee, 1951 and 1952 Business Manager.

Miss Nancy Shryock, Queen of the TIGER-NUGGET Dance

The KINNIKINNIK, the C. C. literary magazine, achieved full status as a student publication for the first time this year. Leslie Lockhart and Nancy Ferguson were co-editors of the 1952 issue; Hiram Liggett was business manager.

LEWIS M. KNAPP, Ph.D.
Professor of English

EVAN J. SCOTT, Ph.D.
Assistant Professor of English

GEORGE S. McC[illegible], A.M.
Associate Profe[illegible]

AMANDA M. ELLIS, A.M.
Associate Professor of English

THOMAS W. ROSS, Ph.D.
Instructor in English

WOODSON TYREE, M.A.
Assistant Professor of Drama and Speech Arts

The C.C. Players presented three outstanding plays this season. Their contribution to the Homecoming activity was "Ladies in Retirement," featuring Rosie Musgrave and Nancy Jones. "The Queen's Husband," a successful satire, starred Kris Sinding and Jerry Ketchum. The final offering, "The Lady's Not for Burning," owed much of its success to the sterling performances of Don Cooper and Ruth Mitchell.

KRCC-FM, CC's radio station, become a fully-licensed station in October, 1951. Throughout the year, the student-operated station, under the direction of Chief Tyree, has presented programs of music, drama, and panel discussions of interest to students and townspeople.

The Debate Team, under the able direction of Ray Werner, completed a successful season this year. Members participated in mock political conventions at neighboring colleges, and the team was instrumental in the organization of CC's own convention. John Hawthorne, one of the outstanding debaters, was the recipient of the Public Speaking prize. Other outstanding members of the team were George Abbott, Hiram Liggett, Charles Hawley, Pat Gormley and Paul Evans.

MARK SKIDMORE, Ph.D.
Professor of Romance
Languages

The Spanish Club

SARAH NEMTZOW, A.M.
Assistant Professor of Spanish

CHARLES T. LATIMER, A.M.
Professor of Romance
Languages

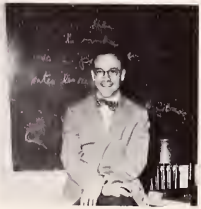

WALLACE C. BOYCE, A.M.
Instructor in French

The French Club

The German Club

ERICH DREXLER
Katzwang, Germany

HORST HERGEL
Regensburg, Germany

THOMAS O. BRANDT, Ph.D.
Associate Professor of German

MAX LANNER, Ph.D.
Associate Professor of Music
Director of Music Department

EDWARD B. GREENE, A.B.
Associate Professor of Music

The Madrigal Group

The Hockey Band

WARREN H. R. STANNARD,
M.M.
Assistant Professor of Music

J. DAVID KRAEHENBUEHL,
M. M.
Instructor in Music

Few colleges are fortunate enough to have a resident string quartet of the calibre of our LaSalle String Quartet. In addition to their duties on the music faculty, Walter Levin, Henry Meyer, Paul Anderson, and Peter Kamnitzer, the members of the group, perform at the regular Sunday concerts, give special concerts during the year, and travel throughout the country on concert tours.

One of the outstanding features of CC chapel programs is the choir, whose weekly musical offerings lend greater beauty and dignity to the services. In addition to their weekly chapel performances, the choir performs at other schools and churches. The chapel choir is ably directed by Barry Greene.

MOLLY H. LYNN, A.B.
Instructor in Dance

the dance performance: strain and ease

Serving as both a cultural center for the City and an art school for the College, the Colorado Springs Fine Arts Center provides facilities for exhibits, the theatre and for the creation of plastic and graphic art. Although concentrating upon the art of the Southwest, the FAC has attracted national attention with such exhibits as that of the Lehman collection of Old Masters during the past year. Such notables as Boardman Robinson, Jean Charlot and Adolph Dehn have been associated in the past with the FAC. Lawrence Barrett, national authority in the field of lithography, is the present instructor in the graphic arts.

EMERSON WOELLFER, A.B.
Instructor in Painting

SAMUEL SABEAN
Instructor in Design, Life Drawing and Sculpture

HOWARD R. BURKLE, S.T.M.
Dean of the Chapel
Assistant Professor of Religion

The Canterbury Club (upper right), sponsored by Grace Episcopal Church, features weekly programs which include a service, supper and pertinent discussions. Its membership is open to all Colorado College students. The Newman Club (lower left) is the Roman Catholic student organization. Its program includes Communion breakfasts and talks of a religio-educational nature. Cynthia Haymes is its President.

The Chapel Board (not pictured), consisting of representatives from each of the classes and the religious clubs, serves as an advisory board to the Dean of the Chapel. It conducts hearings of Chapel over-cut cases and makes recommendations regarding Chapel policy. Bob Humphreys has served as Chairman during the past year.

J. GLENN GRAY, Ph.D.
Associate Professor of
Philosophy

The Department of General Studies transcends other departmental boundaries. Its purpose is to stimulate integration and to improve judgment. Its seminar course in Freedom and Authority is devoted to the study of man's relationships to himself, to other men, to the state and to God. Professors for the course are Mr. McCue, Dr. Warner and Dr. Gray.

CARROLL B. MALONE, Ph.D.
Chairman of the Division of Social Sciences
Professor of History

Social Sciences: the history men have made, the wars they've fought, their strife and discord and livelihood—studied with the hope that the future might be made different . . . .

HARVEY L. CARTER, Ph.D.
Professor of History

LLOYD E. WORNER, JR., Ph.D.
Associate Professor of History

J. DOUGLAS MERTZ, LL.B.
Assistant Professor of Political Science

WILLIAM A. BLAKELY, Ph.D.
Professor of Psychology

GEORGE E. RICE, JR., M.S.
Assistant Professor of Psychology

ALICE E. VAN DIEST, A.M.
Associate Professor of
Sociology

AGNES S. DONALDSON, A.M.
Assistant Professor of
Sociology

CHARLIE B. HERSHEY,
EdD., LL.D.
Dean Emeritus and Professor
of Education

JOHN S. JORDAN, A.M.
Associate Professor of
Education

J. VICTOR HOPPER, A.M.
Assistant Professor of
Education

KENNETH J. CURRAN, Ph.D.
Professor of Economics

RAY O. WERNER, A.M.
Assistant Professor of Economics

Jim Hill welcomes Chase Stone into Alpha Kappa Psi, Honorary Business Fraternity.

ARTHUR T. TAITT, M.B.A.
Instructor in Economics and Business Administration

PAUL M. JONES, M.S.
Associate Professor of Business Administration

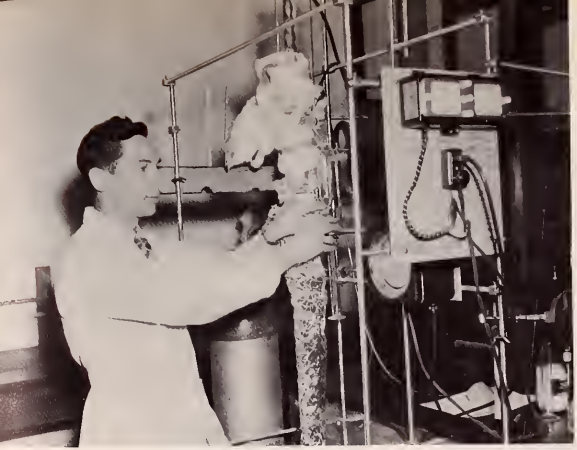

OTIS A. BARNES, Ph.D.
Chairman of the Division of Natural Sciences
Professor of Chemistry

LESTER A. MICHEL, Ph.D.
Assistant Professor of Chemistry

PAUL E. BOUCHER, Ph.D.
Professor of Physics

HOWARD M. OLSON, M.S.
Associate Professor of Physics

Natural Sciences: theory and experiment . . . the search for human power over an unfolding environment.

MARGARET ANN SKYES, M.A.
Instructor in Chemistry

WILLIAM V. LOVITT, Ph.D.
Professor Emeritus of
Mathematics

JOSEPH S. LEECH, Ph.D.
Professor of Mathematics

ROBERT L. KOONS, B.C.E.
Assistant Professor of
Civil Engineering

EDWARD SAMPSON, JR.,
M.S.E.
Instructor in Civil Engineering

AUDRA DEA MARSHALL, A.B.
Instructor in Mathematics

RICHARD M. PEARL, A.M.
Assistont Professor of Geology

WILLIAM A. FISCHER, M.S.
Instructor in Geology

ROBERT M. STABLER, Sc.D.
Professor of Zoology

RICHARD M. FOX, Ph.D.
Associate Professor of Zoology

Faculty members of Delta Epsilon, Honorary Scientific Fraternity

C. WILLIAM T. PENLAND, Ph.D.
Professor of Botany

Drs. Stabler ond Fox with three of the students admitted to medical schools.

CHEDDY THOMPSON, Ph.B.
Instructor in Physical Education
Head Hockey and Track Coach

WILLIAM HEISS, A.M.
Associate Professor of Physical Education
Head Football ond Basketball Coach

ROOSEVELT COLLINS
Trainer

DORTHY JANE DICKIE, A.M.
Instructor in Physical Educotion for Women

JOHN DUGGAN
Assistant Football Coach

RONALD IVAN
Assistant Football Coach

Tiger Club

Growlers

Freshman Commissioners Frank Maynes, Eleanor Tutt and Harry Shearer

the Freshman Class

JANE ABRAHAMSON
Colorado Springs, Colorado

EUGENE ANDERSON
Wichita, Kansas

DIANNE ASHE
Arlington Heights, Illinois

DIANA ASHFORTH
Santa Barbara, California

LEWISE AUSTIN
Pasadena, California

JUDITH AVERY
Northfield, Illinois

JUDITH BAKER
Newport Beach, California

BARTINE BARRETT
Los Angeles, California

BETTY BEIL
Montezuma, New Mexico

DONA BERNARD
Washington, D. C.

CAROLE BERRY
Oak Park, Illinois

BEVERLY BOLINGER
Pasadena, California

DEBORAH BREWSTER
Manhattan, Kansas

BETTY BROADBENT
Mitchell, South Dakota

HENRY BROWN
Oshkosh, Wisconsin

NANCY BURCH
Webster Groves, Missouri

DOROTHY BURGER
Webster Groves, Missouri

MICHAEL BURK
Ute Park, New Mexico

DOYNE BURROWS
Eagle Grove, Iowa

BARBARA CANNON
Dodge City, Kansas

PATRICIA CARTER
Wichita, Kansas

JAN CHARTERS
Ashton, Illinois

JUDITH CLAVE
Webster City, Iowa

DONALD CLAY
Valley Forge, Pennsylvania

SALLY CONDON
Colorado Springs, Colorado

DIXIE LEE CONNERLEY
Lamar, Colorado

DORIS CORLEY
Colorado Springs, Colorado

DERRY COWLES
Los Angles, California

ELIZABETH COXE
Pennllyn, Pennsylvania

MARY ELLEN CRUTHIRDS
Phoenix, Arizona

EVELYN CUMMINS
Colorado Springs, Colorado

JUDY CUSHING
Ann Arbor, Michigan

ANN DAVIS
Santa Fe, New Mexico

RITA GAY DAVIS
Colorado Springs, Colorado

PENNY DEMMIN
Colorado Springs, Colorado

JUDY DIBBLE
Hillsdale, Michigan

ELIZA DICK
Colorado Springs, Colorado

MARILOU DIEMER
Montrose, Colorado

CARMEN EDDY
Washington, D. C.

JANE ELLIS
La Jolla, California

KEN FALES
Waukegan, Illinois

MARGARET FELLOWS
Los Angeles, California

JANE FLEMING
Los Angeles, California

JANE FRANCIS
San Diego, California

JACQUELINE GASKILL
Omaha, Nebraska

BARBARA LYNN GATES
Denver, Colorado

ROBERT B. GEARY
Wayne, Pennsylvania

LAVON C. GEHRKE
Denver, Colorado

JOYCE GLADMOND
Scarsdale, New York

MARGARET GORE
Denver, Colorado

PAT GRAY
Hammond, Indiana

SALLY GREEN
Colorado Springs, Colorado

SHIRLEY GREGORY
Des Moines, Iowa

SUE GRIFFIN
Rhododendron, Oregon

BETTY LOU GUENTHER
Pueblo, Colorado

CLAIRE GUSTAFSON
Pasadena, California

SHEILA HALL
Wheatland, Wyoming

WALLACE HARMON
Colorado Springs, Colorado

JOHN HATTSTAEDT
Winnetka, Illinois

RICHARD HAYES
River Forest, Illinois

GIBSON HAZARD
Tucson, Arizona

JANICE HELD
Webster Groves, Missouri

JEWEL HOEME
Glenwood Springs, Colorado

HENRY RICHARD HOFMANN, JR
Colorado Springs, Colorado

SALLY HOWELL
Colorado Springs, Colorado

WILLIAM FORD HOWELL
La Verne, California

NANCY HUBBARD
Wichita, Kansas

GRACE JACK
Mission, Kansas

NANCY JONES
Pasadena, California

PHILLIP E. JONES
Colorado Springs, Colorado

JUSTINE JORDAN
Summit, New Jersey

VICTOR KAO
Taiwan, China

JAN KEEFER
Peoria, Illinois

CLARK KIMBALL
Westfield, Massachusetts

DAPHNE KINSEY
Pittsburgh, Pennsylvania

MARILYN KLINE
Williston, North Dakota

COLLEEN KRESS
Colorado Springs, Colorado

LORNA LANGER
Ottawa, Illinois

DIANE LANNING
Denver, Colorado

FRANK LAURIE
Colorado Springs, Colorado

THOMAS LINN
Colorado Springs, Colorado

FREDERICK LIVINGSTON, JR.
Highland Park, Illinois

MARCIA LOUISE MANNING
Denver, Colorado

JOAN MARTIN
Mundelein, Illinois

ROBERT MASON
Colorado Springs, Colorado

ED MATHIAS
Colorado Springs, Colorado

SAM MAYNES
Durango, Colorado

MARTHA McCLINTOCK
Blanca, Colorado

CYNTHIA MITCHELL
Denver, Colorado

PRISCILLA MULLINS
Amarillo, Texas

JOHN MUNGER
Queen Creek, Arizona

JANET NEWTON
Nevada, Iowa

LAURINE NICHOLS
Colorado Springs, Colorado

MILTON NICHOLS
Greenwich, Connecticut

JOANN OLSON
Colorado Springs, Colorado

SALLY PADON
Prairie Village, Kansas

ELIZABETH PARKER
Charles City, Iowa

JAMES PARMENTER
Littleton, Colorado

SANDRA PETERSON
San Antonio, Texas

SUE PETERSON
Highland Park, Illinois

SUE PFEIFFER
Durango, Colorado

CAROLINE PFEIL
Anchorage, Alaska

SALLY POWELL
Des Moines, Iowa

MARILEE PRYER
Colorado Springs, Colorado

JOAN REID
Pueblo, Colorado

DONNA ROACH
Albuquerque, New Mexico

PETER ROBERTS
Brookline, Massachusetts

GEORGIA LEE ROSSILLON
Colorado Springs, Colorado

BILL SCHACHT
Long Beach, California

LU ANNE SCHEIDEMAN
Colorado Springs, Colorado

SHIRLEY SHAFFER
Hudson, Kansas

BECKY SHARPE
Colorado Springs, Colorado

SANDRA SHEPARD
Cleveland, Ohio

KENNETH SIMON
Park Ridge, Illinois

JENNIE SINGLETON
Milwaukee, Wisconsin

THOMAS SINTON
Colorado Springs, Colorado

VAN SKILLING
Webster Groves, Missouri

RICHARD SMITH, JR.
Evanston, Illinois

JOYCE SOMERVILLE
Los Angeles, California

JACK SORRELS
Manitou Springs, Colorado

SHIRLEY STAUB
Colorado Springs, Colorado

MARY STEVENS
Hinsdale, Illinois

MARILYNE STILWELL
Pueblo, Colorado

SHIRLEY STRICKLAND
Greybull, Wyoming

NORMA TAYLOR
Colorado Springs, Colorado

TERESA TERCHGRAEBER
Eureka, Kansas

JUDY THOMPSON
Colorado Springs, Colorado

FREDERICK TOMLINSON
Rochester, New York

MARY LANE TURNER
San Marino, California

WILLIAM TYREE
Colorado Springs, Colorado

EDITH UPSON
Toledo, Ohio

BARBARA VANCE
Evanston, Illinois

JOANNE WALL
Long Beach, California

EDWARD WARDWELL
Cleveland Heights, Ohio

ANNE WARNER
Bala-Cynwyd, Pennsylvania

JO ANN WARNER
Denver, Colorado

LOUISE WARREN
Morgan, Colorado

DORIS WEATHERBY
Denver, Colorado

JAMES WEIR
British Columbia, Canada

BLANCHE WICKS
Oak Park, Illinois

ANN WILLIAMS
Pittsfield, Illinois

JOEN WINGATE
Albuquerque, New Mexico

CAROL WITWER
Greeley, Colorado

JANE ZERKOWSKY
Slidell, Louisiana

FALL

PARTYTIME

CC Cheerleaders—DeDe Staskol, Koy Koehler, Linda Bjorklund, Brook Kindred, Sue Pfeiffer, Harry Ebling

SEASON RECORD

C.C.	OPPONENT	
0	Denver	41
*40	Montana State	13
13	Fort Collins	54
*12	Idaho State	20
*40	Western State	19
21	Camp Carson	14
*26	Colorado State	0
13	Fort Hays State	14
* 6	Colorado Mines	14

* Conference Games

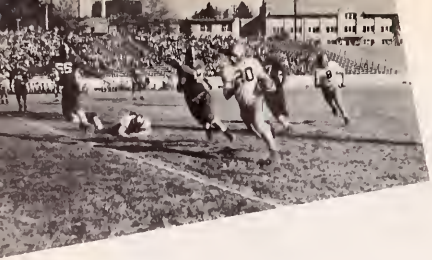

Coach Bill Heiss, Assistant Ron Ivan

First Row: Wier, Pfeiffer, George, Mollin, Genova, Sarlo, Carruthers, Engleson, Gambucci, Boucher, Scarcio; Second Row: Collins, Secor, Mann, Molowney, Swonk, Richardson, Linger, Chorm, Anderson, Lux, Stewart, Ivon; Third Row: Heiss, Perkins, Snyder, Kensinger, Burk, Meyer, Pearson, Demos, Morris, Meroni, Carter, Yaklich, Young, Gill, Duggan.

INTRAMURALS

FOOTBALL

	Won	Lost
Phi Gamma Delta	5	0
Kappa Sigma	4	1
Beta Theta Pi	3	2
Phi Delta Theta	2	3
Sigma Chi	1	4
Independent Men	0	5

VOLLEYBALL

Phi Gamma Delta	first
Beta Theta Pi	second
Sigma Chi	third

Corty Bymaster, Cross-Country Winner

SWIMMING

	Points
Sigma Chi	43
Phi Gamma Delta	38
Beta Theta Pi	25
Phi Delta Theta	11
Kappa Sigma	0
Independent Men	0

CROSS-COUNTRY

	Points
Phi Gamma Delta	21
Beta Theta Pi	29
Kappa Sigma	31

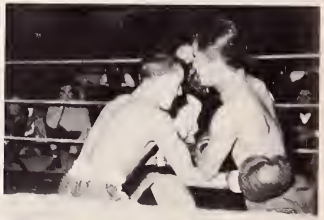

BOXING

Independent Men	first
Kappa Sigma	second
Beta Theta Pi	third

WRESTLING

Phi Gamma Delta	first
Kappa Sigma	second
Independent Men	third

THE
CAMPUS CHEST
VARIETY SHOW

Miss Peggy Gould, Homecoming Queen

Fraternity float division: first, Phi Delta Theta; second, Kappa Sigma
Sorority float division: first, Kappa Alpha Theta; second, Delta Gamma
House decorations: first, Kappa Sigma; second, Phi Delta Theta

Sophomore Class Commissioners Peggy Root and Ben Snyder

the Sophomore Class

PAMELA ADAMS
Colorado Springs, Colorado

JANE ADDENBROOKE
Winnetka, Illinois

IRENE APOSTOLAS
Colorado Springs, Colorado

PRUDENCE JEAN ARTHUR
Silver City, New Mexico

ALICE MURIEL BALDWIN
Washington, D. C.

BABETTE BALDWIN
Denver, Colorado

DAVE BECKER
Colorado Springs, Colorado

SALLIE MARGARET BEERY
Denver, Colorado

ROBERT LINBERG BECK
Colorado Springs, Colorado

KAY BELL
Alta, Iowa

MARGIE BENGEL
Jackson, Michigan

THEODOR FREDERIC BILHARZ
Baxter Springs, Kansas

ANNE K. BLACKWELL
Denver, Colorado

ROBERT VANCIL BUTTERFIELD
Collinsville, Illinois

SELYNA SUE BODINE
Phoenix, Arizona

JIM BRENNER
Colorado Springs, Colorado

MARY NELLE BROWNLEE
Silver City, New Mexico

ELIZABETH BURTON
Webster Groves, Missouri

BEVERLY BYRD
Amarillo, Texas

TED N CARDOZA
St. Paul, Minnesota

JUDY CARLSTROM
Mandato, Minnesota

CLAIRE CHAMBERLIN
Great Falls Air Base, Montana

MARILYN LAURA CHARLES
Bartlesville, Oklahoma

DICK CONROY
Buffalo, New York

JANICE COOK
Phoenix, Arizona

LOIS COTT
Colorado Springs, Colorado

MARY CURTIS
Glen Ellyn, Illinois

FRANK DALY
Wayne, Pennsylvania

RICHARD ERNEST DAVIDS
Pelham Manor, New York

NANCY DEAN
Los Animas, Colorado

SALLY ANN EISELE
Phoenix, Arizona

KAREN DOBBINS
Manitou Springs, Colorado

THOMAS DUNTON
Minneapolis, Minnesota

GABRIEL C. DUQUE
Los Angeles, California

FRED D. EASTWOOD
Saskatoon, Canada

MARGARET EPLER
Los Angeles, California

JULIE EVANS
Los Angeles, California

PAUL V. EVANS
Fountain, Colorado

JULIA FITE
Seattle, Washington

REX GASKINS
Colorado Springs, Colorado

FRANK PETER FLOREY
Colorado Springs, Colorado

SUZANNE FRENCH
Park Ridge, Illinois

TOM FREUND
Chicago, Illinois

ELIZABETH FULLER
Colorado Springs, Colorado

JOHN W. GEARY
Wayne, Pennsylvania

CARMEN GEIGER
Chevy Chase, Maryland

CYNTHIA GOLITZEN
Sherman Oaks, California

RONALD RALPH GODAR
Santa Monica, California

PEGGY GOULD
Birmingham, Michigan

MARY ANN GRAHAM
Morgan, Colorado

ALICE GROVES
Albuquerque, New Mexico

DORIS GUNN
Colorado Springs, Colorado

JACKIE HANAN
San Francisco, California

MOSES HARRISON
Collinsville, Illinois

CHARLES D. HAWLEY
Ottowa, Kansas

ELIZABETH HEANEY
Corpus Christi, Texas

CARROLL HILL
Colorado Springs, Colorado

WILLIAM HOGAN
Denver, Colorado

ELIZABETH HUGINS
Littleton, Colorado

ELLEN HUNT
Fort Wayne, Indiana

DON INGLE
Hollywood, California

SUSAN JOHN
Thelnsville, Wisconsin

BARBARA ANN KAUTH
Tuckahoe, New York

KAROL KENNEDY
Seattle, Washington

MICHAEL EDWARD KENNEDY
Seattle, Washington

FRANK KIN-MAUNG
Rangoon, Burma

JOAN KIRKPATRICK
Oklahoma City, Oklahoma

PETER KOSICK
Mayfair, Canada

ROBERT E. KROEHNKE
Wheaton, Illinois

JAMES LAECHELT
Chicago, Illinois

GLORIA ANN LAHR
St. Joseph, Michigan

SALLY ALLEN LE ROI
Baton Rouge, Louisiana

STEVE LEOLICH
International Falls, Minnesota

LARRY LEVY
Miami, Florida

JUDITH LUDLUM
Long Island, New York

GAIL LUND
Oak Park, Illinois

KAREN McCORKLE
Pasadena, California

JOAN McDONALD
Shaker Heights, Ohio

JERRY R. McMANUS
Banning, California

WILLIAM MacDOUGALL
Colorado Springs, Colorado

MAUREEN MAGNUSSON
Bellflower, California

DOUGLAS MORGAN
Scarsdale, New York

MONICA KATHLEEN MORRIS
Wichita, Kansas

PAT MURTAGH
Camillillo, California

JOHN NORTHRUP
Council Bluffs, Iowa

PETE PARRISH
Ardmore, Pennsylvania

PATRICIA ANN PATTERSON
Chicago, Illinois

PHYLLIS PAXSON
San Marino, California

EDWARD C. PFEIFFER
Durango, Colorado

ANNE PINKNEY
Trinidad, Colorado

BARBARA RAMMING
Webster Graves, Missouri

PAT REESE
Pueblo, Colorado

BARBARA JOAN ROBERTS
Colorado Springs, Colorado

ED ROBSON
Arlington, Massachusetts

BOB ROMPRE
International Falls, Minnesota

PEGGY ROOT
Glencoe, Illinois

SALLY ROYCE
Santa Monica, California

BECKY RUSSELL
Madison, Wisconsin

CHARLES RYDER
Hollywood, California

EDWARD SAGE
Chicago, Illinois

RICHARD THOMAS SAVAGE
Colorado Springs, Colorado

HARVEY E. SEGOR
Colorado Springs, Colorado

ELEANOR SEVERA
Cedar Rapids, Iowa

GEORGIANA SHAW
Wichita, Kansas

ROBERT SHERMAN
Riverside, Illinois

NANCY SHRYOCK
Pasadena, California

JOHN SICKLE
Highland Park, Illinois

BARBARA SLOUGH
Mission, Kansas

KATHLEEN LOUISE SMITH
South Bend, Indiana

VIJA SPALVINS
Colorado Springs, Colorado

HELENA SPEAR
Phoenix, Arizona

DE DE STASKAL
Mt. Vernon, Iowa

PETER STEAD
New York, New York

BETH SULLIVAN
Colorado Springs, Colorado

JOAN TODD
Colorado Springs, Colorado

PAUL TOWNER
Denver, Colorado

BARBARA JEAN TROTTER
Mission, Kansas

DOROTHY TUCKER
Colorado Springs, Colorado

ROBERT BRANT VOSHALL
Pittsfield, Illinois

NANDA WARD
Leonia, New Jersey

CAROL WATSON
Santa Fe, New Mexico

JEAN ANN WATSON
Aurora, Illinois

ELIZABETH JANE WEBER
Evansville, Indiana

JOYCE ALICE WESTRICH
Divide, Colorado

JOHN WHEAT
Grosse Point, Michigan

LOUGENE WINETEER
Pueblo, Colorado

JOAN WITTGES
Colorado Springs, Colorado

JOHN POWERS WOLFF, JR.
Oklahoma City, Oklahoma

MARION DELBERT YOUNG
Canon City, Colorado

SUZANNE ZAUG
New London, Wisconsin

JOANNE ELAINE ZERBE
Manitou Springs, Colorado

CHRISTMAS FORMALS

Members of the Ski Team pictured are: John Wheat, Pete Roberts, Jim Bergstrom, Chuck Mollin, Ron Sponseller, Bill Coit and Coach K. G. Freyschlag.

A thou
and skis,
on the slopi
a fire, a drink, an
who also knew the quiet
and keen sway.

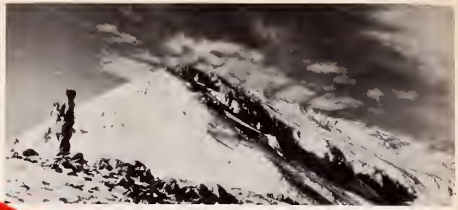

enjoyed the first . . .

INDIAN DAY

Junior Commencement Week crowned Jane Sunny Jackson

the Junior Class

WARREN JOSEPH ABBATE
Pueblo, Colorado

GEORGE BURLEY ABBOTT
Kirkwood, Missouri

TOM ARTHUR ABEL
Colorado Springs, Colorado

JANET ADAMS
Hopkins, Minnesota

BARBARA ALGOREN
Evanston, Illinois

JANE ARNOLD
Lincolnwood, Illinois

MICHAEL BALTZER
Pittsford, New York

WILLIAM C. BLACK
Denver, Colorado

ALVA LEON BLATTLER
Colorado Springs, Colorado

LOUISE MARIE BOHANON
Minneapolis, Minnesota

BETTY BRELAND
University City, Missouri

VESTA BUTLER
Stafford, Kansas

CORTLAND OTIS BYMASTER
Colorado Springs, Colorado

ANNA MAY CAMBELL
Winnetka, Illinois

VERNA CARPENTER
Colorado Springs, Colorado

JON CHARLESTON
Peoria, Illinois

LOWELL M CHRISTOFFER
Colorado Springs, Colorado

JANET CLEMENS
Oconomowoc, Wisconsin

WAYNE COTT
Colorado Springs, Colorado

CONNIE COVER
Okmulgee, Oklahoma

MARY CRAWFORD
Burlington, Iowa

DONALD CROUSE
West Haven, Connecticut

EDWARD DARGEL
Colorado Springs, Colorado

JEAN DAVIS
Glencoe, Illinois

WILBUR DEITS
Las Animas, Colorado

GEORGE DEMOS
Colorado Springs, Colorado

DELORES THERESA DEVANNY
Colorado Springs, Colorado

WILLIAM PATRICK DEWIRE
Cambridge, Massachusetts

DONALD DIONES
Sioux City, Iowa

SALLY DUNCAN
Alton, Illinois

JOYCE ENRIGHT
Oak Park, Illinois

RICHARD EVANS
Chicago, Illinois

TONI GADD
Eagle Rock, California

SALLY GAMBER
Colorado Springs, Colorado

ROBERT CANTY GANNON
East Greenwich, Rhode Island

THEODORE GOULD
Casper, Wyoming

JANE WALLACE GRAHAM
Dallas, Texas

NANCY GRAHAM
Colorado Springs, Colorado

JANE GREEN
Glendale, California

DEBBIE GREINER
Colorado Springs, Colorado

THOMAS JORDAN GROSS
San Marino, California

PAT DIANNE HAHS
La Junta, Colorado

GEORGE HAMADA
Honolulu, Hawaii

SAM HARRISON
Colorado Springs, Colorado

LUANN HARVEY
Harlan, Iowa

CHARLES JOHN HAWTHORNE
Colorado Springs, Colorado

CYNTHIA HAYMES
Colorado Springs, Colorado

COLLIE HOGE
Gates Mills, Ohio

EMILY HOWE
Webster Groves, Missouri

WILLIAM JOBE
Denver, Colorado

AL JOHNSON
New Haven, Connecticut

DONALD JOHNSON
Colorado Springs, Colorado

JIM JOHNSON
New Haven, Connecticut

SUSAN JUDITH JOHNSON
Durango, Colorado

GLORIA DIANE JORDAN
Summit, New Jersey

SIDNEY KEOUGHAN
La Grange, Illinois

JOANNE KIHARA
Pocatello, Idaho

BROOK KINDRED
Scarsdale, New York

LAURENCE ROY KITTLEMAN, JR.
Denver, Colorado

ROBERT S. KLIPPING
Colorado Springs, Colorado

BILL KURTH
Manhasset, New York

MARILYN LANE
Phoenix, Arizona

HIRAM SHAW LIGGETT
St. Louis, Missouri

RAY FLOYD LONG
Colorado Springs, Colorado

JEAN LYONS
Cranford, New Jersey

SUE McMILLIN,
Denver, Colorado

MITCHELL MANN
Milwaukee, Wisconsin

MARILYN MARKSHEFFEL
Colorado Springs, Colorado

CLYDE ERNEST MICHEL
Oshkosh, Nebraska

HELEN JEAN MIHELICH
Colorado Springs, Colorado

SALLY MOFFITT
Tacoma, Washington

CHARLES MOLLIN
Denver, Colorado

OLIVE LORAINE MUELLER
Houston, Texas

ROBERT HARRIS MYRICK
Colorado Springs, Colorado

KARL NELSON
Colorado Springs, Colorado

NANCY NICHOLS
Amarillo, Texas

JEAN LUCILLE NIEDERMEYER
Mt. Carroll, Illinois

LEON PANKAU
Colorado Springs, Colorado

BYRD FRANKLIN PARMELEE
Eden, New York

ART PATERSON
Chicago, Illinois

MARY JEANNE PERENYI
Denver, Colorado

PATTI PIERCE
North Bergen, New Jersey

BARBARA LEE RAMSEY
Hollywood, California

MARILYN RINKER
Colorado Springs, Colorado

JEAN ROBERTS
Colorado Springs, Colorado

SHIRLEY ROSS
McCook, Nebraska

JEANINE SCHACHT
Columbus, Nebraska

RAY SCHERER
Minneapolis, Minnesota

JUDITH SEITZ
West Port, Connecticut

LEO SOLIGO
Trail, British Columbia

CHARLES SPICE
Chicago, Illinois

RONALD SPONSELLER
Canfield, Ohio

RICHARD STEWART
Glendale, California

WALTER NATHAN STONE
Chicago, Illinois

RICHARD DABNEY TAYLOR
Denver, Colorado

ELEANORE THOMPSON
Colorado Springs, Colorado

BETSEY TODD
Indianapolis, Indiana

CHRISTINE TOLES
Lubbock, Texas

ELOISE GLORIA TOWNSEND
Hugo, Colorado

PAUL EDWARD TRIETSCH, JR.
Encino, California

JOHN UNDERWOOD
Highland Park, Illinois

ANGELA MARIA VON OFENHEIM
Angels Camp, California

LAWRENCE WADDINGTON
Glenview, Illinois

PHILIP WALTHER
Moline, Illinois

GILBERT WEISKOPF
Denver, Colorado

NANCY WINTERS
Denver, Colorado

PETER THEODORE WOODIN, JR.
Kent, Connecticut

JOHN A. YAKLICH
Pueblo, Colorado

Bill Shepard, Golddiggers King

Nanda Ward and Bob Haynes, winners of the corsage prize.

Team honors in the W.A.A. swim meet went to the Gamma Phis, who were represented by: (back row) Thora Hodge, Sally Powell, Gay Gould, Barbara Kauth, (Miss Dickie); (front row) Mary Ann Hodge and Jody Pollock.

THE WOMEN'S ATHLETIC ASSOCIATION sponsors intramural and inter-scholastic tournaments in tennis, volleyball, swimming, bowling, ice skating, basketball, and softball. Class letters are awarded for the accumulation of W.A.A. participation points. The Association sponsors playdays with the other Colorado schools, at which events girls from the schools may become acquainted. Thora Hodge served as this year's President.

WAKUTA, the honorary women's athletic association, works closely with W.A.A., by assisting them in refereeing and umpiring the various sport competitions held during the academic year. New members are tapped in the spring and are honored, along with the graduating seniors, by the annual picnic.

The women's athletic program features such shows as this one at the Broadmoor pool.

CO-EDUCATIONAL INTRAMURALS

The Bohemian Life Division

BASKETBALL

	won	lost
Sigma Chi	9	1
Kappa Sig	7	3
Beta Theta Pi	6	4
Phi Gamma Delta	4	6
Phi Delta Theta	3	7
Independent	1	9

GOLF

	team average
Sigma Chi	84
Kappa Sigma	91¼
Phi Gamma Delta	94¼
Independent Men	97¼
Phi Delta Theta	107¾
Beta Theta Pi	111¾

Ken Simons—winner with 71 points
Chuck O'Connor—runner-up with 78 points

BASEBALL

	won	lost	tied
Phi Delta Theta	4	0	1
Beta Theta Pi	4	1	0
Kappa Sigma	3	1	1
Independent Men	2	3	0
Phi Gamma Delta	2	3	0
Sigma Chi	0	5	0

TENNIS

	points
Phi Gamma Delta	17
Independent Men	17
Sigma Chi	8
Phi Delta Theta	7
Beta Theta Pi	2

Del Hitch—singles medal
Len Maccini and Tom Groom—doubles medal

TRACK

Independent Men	first
Kappa Sigma	second
Phi Delta Theta	third
Beta Theta Pi	fourth

Ned Pfeiffer and Bill Howell tied for first place with 18¾ points.

INTERFRATERNITY COUNCIL

Seated, left to right: John Underwood, Sid Keoughon, John Sorlo, Don Linger.
Standing: Dave Hender, Roy Long, Ted Woodin, Ted Gould.

FIRST SEMESTER PAN HELLENIC COUNCIL

Back row, left to right: Pamela Adams, Betty Breland, Lynn Jones, Connie Cover. Front row, left to right: Phyllis Seymour, Dean Morgan, Sue Royce, Vickie Hann.

GAMMA
PHI
BETA

GAMMA PHI BETA ACTIVES

Fourth row, left to right: Betty Breland, Marilyn Marksheffel, Carolyn Slack, Eleanor Thompson, Barbara Romsey, Susan Schlessman, Judy Carlstrom, Mary Todd, Susan John, Becky Russell. Third row, left to right: Peggy Charlson, Mary Lou Diemer, Nancy Wolfer, Goy Gould, Thora Hodge, Anne Pinkney, Georgia Shaw, Joan MacDonold, Barbara Kauth, Barbara Algoren. Second row, left to right: Claire Chamberlin, Cynthia Golitzen, Margaret Epler, Diana Charlton, Dolores Staskal, Mary Dorothy Beekley, Gloria Townsend, Mary Ann Hodge, Sally Gamber. First row, left to right: Janet Clemens, Marilyn King, Jody Pollock, Elizabeth Hugins, Barbara Bletsch, Betsy Todd.

GAMMA PHI BETA PLEDGES

Fourth row, left to right: Beverly McCollum, Ann Williams, Diane Lanning, Morgoret Gore, Gwen Jude, Suzanne Peterson, Doris Weatherby, Caroline Pfeil, Nancy Hubbard, Bea Wicks. Third row, left to right: Anne Davis, Betty Beil, Louise Warren, Jewel Hoeme, Joan Shepperd, Sandra Shepard, Corol Witwer, Ann Blake, Lu Anne Scheideman. Second row, left to right: Justine Jordan, Barbara Brown, Joyce Sommerville, Jackie Gaskill, Marion Shaw, Barbara Cannon, Carol Wotson, Sue Bourne. First row, left to right: Diane Jordon, Karen Dobbins, Eleanor Severa, Sally Powell, Diane Ashe.

1ST SEMESTER EXECUTIVE BOARD

Second row, left to right: Betty Breland, Betsey Todd, Peggy Charlson. First row, left to right: Janet Clemens, Sue Schlessmon, Barbara Bletsch.

2ND SEMESTER EXECUTIVE BOARD

Second row, left to right: Eleonore Thompson, Betty Breland, Marilyn Marksheffel, Peggy Charlson, Joan Shepperd. First row, left to right: Claire Chamberlin, Margie Epler, Betsey Todd, Gloria Townsend.

DELTA
GAMMA

DELTA GAMMA ACTIVES

Third row, left to right: Jane Green, Pamela Adams, Arline Toll, Patricia Hahs, Elizabeth Bernard, Sally Royce, Marion Vandemoer, Anne Blackwell, Vesta Butler, Angelo von Ofenheim, Suzanne Nisbet. Second row, left to right: Barbara Ramming, Jeanine Schacht, Patricia Scott, Patricia Reese, Nancy Jones, Elizabeth Sheldon, Gretel Muenzinger, Doris Vicellio. First row, left to right: Ann Clark, Sue Royce, Marilyn Charles, Nancy Graham, Irene Apostolas, Julie Evans, Pat Grey.

DELTA GAMMA PLEDGES

Third row, left to right: Claire Gustafson, Betty Lou Guenther, Joan Martin, Jean Sevitz, Catherine Strawn, Barbara Godar, Lynn Pierce, Marjorie Else, Marion Johnston, Marilyn Lane. Second row, left to right: Joan Reid, Janet Newton, Dorothy Dern, Jane Flemming, Shirley Gregory, Joen Wingate, Lorna Langer, Martha Kirtley, Derry Cowles. First row, left to right: Joanne Haller, Jane Abrahamson, Jill Morrison, Jane Ellis, Martine Barrett

1ST SEMESTER EXECUTIVE BOARD

Third row, left to right: Barbara Ramming, House Manager; Marion Vandemoer, Vice President; Patricia Scott, Scholarship chairman. Second row, left to right: Vesta Butler, Recording Secretary; Pat Reese, Corresponding Secretary; Nancy Graham, President; Nancy Jones, Social Chairman. First row, left to right: Angela von Ofenheim, Standards Chairman; Elizabeth Sheldon, Pledge Trainer; Ann Clark, Treasurer; Pamela Adams, Rush Chairman.

2ND SEMESTER EXECUTIVE BOARD

Third row, left to right: Jeanine Schacht, Assistant Treasurer; Jane Green, Corresponding Secretary; Marilyn Charles, Standards Chairman; Marilyn Lane, House Manager. Second row, left to right: Arline Toll, Pledge Trainer; Nancy Graham, President; Marion Johnston, Vice President; Ann Clark, Treasurer. First row, left to right: Pamela Adams, Rush Chairman; Martine Barrett, Scholarship Chairman; Patricia Hahs, Social Chairman; Angela von Ofenheim, Recording Secretary.

KAPPA
ALPHA
THETA

KAPPA ALPHA THETA ACTIVES

Third row, left to right: Christine Toles, Emily Howe, Lynn Jones, Sally Rambeau, Shirley Keay, Carolyn Swett, Gail Lund, Jane Graham. Second row, left to right: Beverly Byrd, Jean Evans, Margaret Root, Beth Sullivan, Babette Baldwin, Alice Shepheard, Jane Arnold, Alice Altendorf, Janet Adams, Sally Moffitt, Jane Addenbrooke. First row, left to right: Sue Zaug, Evelyn Tippett, Sally LeRoi, Connie Cover, Sally Genoways, Elizabeth Davis, Connie Chesmore, Barbara Parkin, Barbara Robinson.

KAPPA ALPHA THETA PLEDGES

Fourth row, left to right: Martha Dern, Dona Bernard, Sue Bodine, Sally Green, Alex Fatio, Anne Warner, Mary Ann Harman, Linda Bjorklund, Joyce Enright. Third row, left to right: Peggy Gould, Joan Wittges, Priscilla Mullins, Donna Roach, Barbara Vance, Sally Wass, Jan Lyons, Jean Ann Watson. Second row, left to right: Joan Kirkpatrick, Mary Ellen Cruthirds, Mary Jo Ahern, Sue French, Judy Avery, Patsy Carter, Marcia Manning, Jan Keefer, Betty Broadbent. First row, left to right: Susan Beer, Julia Fite, Jan Charters, Sallie Beery, Jane Runvon.

1ST SEMESTER EXECUTIVE BOARD

Left to right: Lynn Jones, Rush Chairman; Janet Adams, House Manager; Jane Graham, Secretary; Jean Evans, President; Betty Davis, Standards Chairman; Sally Genoways, Social Chairman; Sally Rambeau, Scholarship Chairman. Absent: Emily Howe, Treasurer; Jean Preston, Vice President.

2ND SEMESTER EXECUTIVE BOARD

Left to right: Gail Lund, Scholarship Chairman; Christine Toles, House Manager; Sally Rambeau, Vice President; Dona Bernard, Freshman Representative; Mary Alice Altendorf, President; Margaret Root, Social Chairman; Sally Moffitt, Secretary; Beverly Byrd, Treasurer; Janet Adams, Rush Chairman.

KΑΘ

KAPPA
KAPPA
GAMMA

KAPPA KAPPA GAMMA ACTIVES

Fourth row, left to right: Muriel Baldwin, Kristine Sinding, Barbara Prechtel, Maureen Magnusson, Leslie Lockhart, Margaret Kellogg, Marion Hubble. Third row, left to right: Debbie Greiner, Sue McMillin, Nancy Nichols, Ann Royer, Ann Graham, Donna Mussey. Second row, left to right: Nancy Dean, Barbara Jean Trotter, Margaret Bengel, Kathy Smith, Patti Jeanne Harrington, Betsy Kinzel, Henrietta Harris, Nancy Ferguson. First row, left to right: Elizabeth Fuller, Elizabeth Burton, Jane Weber, Cynthia Haymes, Ruth Hunt, Phyllis Seymour.

KAPPA KAPPA GAMMA PLEDGES

Third row, left to right: Jo Ann Warner, Helena Spear, Jan Held, Eleanor Tutt, Joan Keys, Margaret Fellows, Joanne Castellan, Judy Dibble, Arrie Williams, Mary Lane Turner, Penny Demmin. Second row, left to right: Sheila Hall, Helen Kipp, Doris Corley, Sally Condon, Jane Zerkowsky, La Von Gehrke, Marilyn Stillwell, Cynthia Mitchell, Lewise Austin. First row, left to right: Martha Anderson, Barbara Wattenberger, Grace Jack, Jennie Singleton, Dorothy Berger, Marcia Weese, Judy Clave, Judy Baker, Sue Pfeiffer.

1ST SEMESTER CHAPTER COUNCIL

Back row, left to right: Leslie Lockhart, Pledge Trainer; Margaret Bengel, Treasurer; Nancy Nichols, House Chairman; Donna Mussey, Secretary. Front row, left to right: Cynthia Haymes, Scholarship Chairman; Sue McMillin, Vice President; Ruth Hunt, President; Phyllis Seymour, Rush Chairman; Marion Hubble, Deputy. Absent: Louise Bohanon, Registrar; Nancy Shryock, Social Chairman.

2ND SEMESTER CHAPTER COUNCIL

Back row, left to right: Eleanor Tutt, Social Chairman; Barbara Jean Trotter, Vice President; Margaret Bengel, Registrar; Janice Held, Treasurer; Cynthia Mitchell, House Manager. Front row, left to right: Cynthia Haymes, Secretary; Sue McMillin, Social Chairman; Debbie Greiner, President; Phyllis Seymour, Pledge Trainer; Ann Royer, Rush Chairman.

ΚΚΓ

INDEPENDENT WOMEN

IWA

CROWN AND LANCE

Standing, left to right: Robert Haynes, Robert Starks, Jim Parmenter, Jim Brenner, Joe Price, Harvey Secor, Gordon Spice, John Munger. Seated: Charles Hawley, Dr. Curran, sponsor.

BETA
THETA
PHI

BETA ACTIVES

Front row, left to right: Hiram Liggett, Ronald Sponseller, Jack Geary, Donald McKee. Center row: John Sickle, Robert Humphreys, James Johnson, Richard Yates, Mel Smith, Cortlandt Bymaster, Larry Waddington, Dave Hender. Back row: Robert Malowney, Charles Mollin, George Abbott, Sidney Keoughan, Robert Strang, Robert Kroehnke, Donald Johnson, Albert Johnson.

MOTHER JUDY

BETA PLEDGES

Front row, left to right: William Howell, Dick Hayes, Edward Wardwell, John Wolff. Center row: Henry Hofmann, Dick Smith, Victor Kao, Philip Schoelzel. Back row: Van Skilling, Henry Brown, Ken Simon, Ed Mathias, Paul Trietsch, Charles Ryder.

1ST SEMESTER OFFICERS

Left to right: Hiram Liggett, Treasurer; Richard Yates, President; James Johnson, Vice-President; George Abbott, Secretary.

2ND SEMESTER OFFICERS

Left to right: Ronald Sponseller, Treasurer; Sid Keoughan, President; Charles Mollin, Vice-President; Larry Waddington, Secretary.

BOTT

KAPPA
SIGMA

KAPPA SIG ACTIVES

Front Row, left to right: Jerry Engleson, Bill Job, Bill MacDougall, Wes Boucher, Bill Moore, Ray Long. Center Row: Andy Gambucci, Jim Bergstrom, Basil Liasco, Tom Gross, Jack Orsborn, Warren Abbate, Dick Pearson, Phil Walther, Bob Gannon. Back Row: Roger Bildstein, Tom Lux, Ron Timroth, George Demos, Dick Meyer, Dick Conroy, Frank Judson, Jim Hill, Charles Williams, John Sarlo.

MOTHER HAUGH

KAPPA SIG PLEDGES

Seated, left to right: Fred Tomlinson, Eugene Anderson, Dick Stewart, Ed Robson, Leo Soligo. Standing: Charles Nolan, William Schacht, Jerry McManus, Richard Davids, Clinton Ferris.

CABINET

Left to Right: Charles Williams, Dick Meyer, Jim Hill, Phil Walther.

SIGMA
CHI

SIGMA CHI ACTIVES

Third row, left to right: Jerry Graham, Ben Snyder, Pat Gormley, John McDavid, Kenneth Kohler, John Underwood, Bill Coit. Second row, left to right: Robert Wilkins, Robert Bell, David Becker, Ronald Rogers, Duane Burt, Robert Voshall, Charles O'Connor. First row, left to right: Jack Stiegelmeier, John Cecil, Henry Royer, Jay Stone, Mother Roehrig, Jack Westrich, Mitchell Mann, Tom Seymour, Paul Towner.

MOTHER ROEHRIG

SIGMA CHI PLEDGES

Left to right: Bronson Chase, Normon Brown, Fred Livingston, Williom Titus, Fred Rediske, Edwin Lodmell.

FIRST SEMESTER OFFICERS

Left to right: Robert Wilkins, Quoestor; Jerry Grahom, Pro-Counsel; Ronold Rogers, Counsel; John McDovid, Annototor.

SECOND SEMESTER OFFICERS

Left to right: Poul Towner, Quaestor; Jack Westrich, Pro-Counsel; Joy Stone, Counsel; Henry Royer, Annototor.

PHI
GAMMA
DELTA

PHI GAM ACTIVES

Front Row, left to right: Al Strand, Bill Black, Gene Swank, Warren Arter, Bill Hanson. Second Row: John Stewart, Art Patterson, Herb Klewer, Chef Roy Hart, Pete Stead, Bob Albee. Third Row: Len Maccini, Tom Dunton, Ed Sage, Bill Mackey, Terry Burk, Ray Scherer, Tom Groom, Ned Mann, Bill Perkins. Back Row: Don Linger, Charles Rubens, Moses Harrison, Mel Kensinger, Ted Bilharz, Craig Richardson, John Pearson, Bill Gill.

PHI GAM PLEDGES

Seated, left to right: Phil St. Aubin, Tom Carson, Ronald Zier, Gordon Hatch, Jack McColl, Tom McGonagle. Standing: Regis Lisowski, Harry Ebeling, Paul Simms, John Harris, George Else, John Parker

1ST SEMESTER CABINET

Seated: Mel Kensinger, Ned Mann, Warren Arter. Standing: Thomas Groom, William Hanson.

2ND SEMESTER CABINET

Seated: Mel Kensinger, Don Linger, Edward Sage. Standing: Bill Mackey, Terry Burk.

ΦΓΔ

PHI
DELTA
THETA

PHI DELT ACTIVES

Front Row, left to right: William Shepherd, Ira Bennett, Allen Mathies, Carl Rinker, William Kurth, Jerry Dummer, Constantine Theodoran, Patten Harvey, Fred Lorish, John Esden, Jack Fitzgerald, Jerry Bayless. Center Row: Charles Smith, Jon Charleston, Dale Arie, Ted Woodin, Gil Weiskopf, Ted Cardoza, Eddie Craig, Dick Taylor, Frank Battan, Don Diones, Tom Abel, Al Baker. Back Row: Gabe Duque, Byrd Parmalee, Tom Rowe, John Northrup, John Wheat, Karl Nelson, Brook Kindred, Ron Godar, Ned Pfeiffer, Ted Gould.

MOTHER BRUSSE

PHI DELT PLEDGES

Front Row, left to right: Tom Sinton, Ben Nyberg, Bard Brown, Leo Oyler, Dick Evans, Clinton Cole. Back row: Howard Shaw, Charles Wendnagel, Frank Maynes, Kenneth Fales, Fred Baker.

FIRST SEMESTER CABINET

Left to Right: Jack Fitzgerald, Jerry Dummer, Dale Arie, Byrd Parmalee.

SECOND SEMESTER CABINET

Left to Right: Ted Gould, Dale Arie, Dick Taylor, Tom Abel.

ΦΔΘ

Third row: Steve Leolich, Dick Kennefic, Carl Lawrence, Captain Bud Eastwood, Omer Brandt, Tony Frasco. Second row: Manager Jim Gubbins, Fred Eastwood, Bill Clark, Norm Diviney, Ron Hartwell, Len Maccini, Coach Cheddy Thompson. First row: Ken Kinsley Ed Robson, Leo Soligo, Tom Kelley, Cam Berry, Bill Dewire.

INDIVIDUAL SCORING

	G.	A	PT	MP
Ron Hartwell	40	27	67	20
Tony Frasca	24	33	57	8
Omer Brandt	29	24	53	29
Leo Soligo	9	30	39	10
Ed Robson	11	12	23	20
Norm Diviney	16	7	23	20
Dick Kennefic	14	5	19	22
Len Maccini	6	12	28	30
Steve Leolich	5	11	16	9
Cam Berry	3	7	10	7
Tom Kelly	3	5	8	8
Bud Eastwood	0	8	8	40
Carl Lawrence	1	3	4	10
Murray Couch	2	0	2	2
Andy Gambucci	0	1	1	4
Bill Clark	0	1	1	2
Fred Eastwood	0	1	1	0
Ken Kinsley	0	1	1	0

C.C.	OPPONENT	
7	Denver	6
3	Denver	4
7	Denver	3
5	Yale	2
3	Yale	6
10	Saskatchewan	5
7	Saskatchewan	2
5	Minnesota	3
6	Minnesota	4
5	Denver	0
4	Denver	5
14	Michigan Tech	7
12	Michigan Tech	2
13	Brandon	3
8	Brandon	2
3	Michigan State	0
6	Michigan State	3
5	Michigan University	3
6	Michigan University	7
9	North Dakota	5
9	North Dakota	2
6	British Columbia	6
10	British Columbia	7

N.C.A.A. TOURNAMENT RECORD

CC	OPPONENT	
4	Yale	3
1	Michigan	4

"They also serve . . . . ."

Colorado College was officially represented in the Colorado Soccer Association for the first time this year. In the eight team association C.C. finished fourth—a very creditable showing for only the second year of organized soccer at Colorado College. Led by Captain Saad Sohowneh, the team broke loose after being shut out in the first three games and played some of the finest soccer seen in the area. In the final game against C.U. Silver, two regular defensemen were missing from the lineup, and two others played with slight injuries.

SEASON RECORD

C.C.	OPPONENT	
0	Heinsohn A.C.	1
0	Heinsohn A.C.	3
0	Colorado Mines	5
3	C.U. Silver	3
3	Denver Turners	0
4	Mocobi S.C.	1
2	Britishers Club	3
6	C.U. Gold	1
2	C.U. Silver	9

INDIVIDUAL SCORING

	Points
Schowneh	8
Hergel	7
Smith	2
King Maung	1
Rushitzky	1
Hottstaedt	1

INDIVIDUAL SCORING

PLAYER	MIN	POINTS
Don Stone	715	245
Ben Snyder	630	194
Ed Ledmell	535	187
Mel Kensinger	553	174
Jim Bergstrom	620	146
Tom Dunton	254	83
Moses Harrison	171	30
Tom Osborn	----	27
Frank Moynes	154	24
Ned Pfeiffer	95	24
Stu Klein	140	10
Bob Geary	....	3

SEASON RECORD

C.C.	OPPONENT	
52	Adams State	62
45	Adams State	61
57	3904th Air Wing	56
50	Camp Carson	57
59	Camp Carson	50
58	REA Travellers	84
56	REA Travellers	104
43	Eastern New Mexico	61
50	Howard Payne College	64
56	Abilene Christian	58
39	Idaho State	46
38	Idaho State	66
47	Montana State	62
54	Montana State	92
60	Colorado State	67
45	Colorado State	49
57	Western State	60
50	Western State	47
59	Colorado Mines	61
45	Colorado Mines	50
76	Omaha University	54

Dole Arie, Ken Simon, Chuck O'Connor, Bob Strang, Henry Royer, Bob Kroehnke and Coach Lew Warner

GOLF SEASON RECORD

C.C.	OPPONENT	
4	Colorado University	23
12	Regis College	6
2	Denver University	6
5	Colorado University	22
10½	Denver University	16½

6TH ANNUAL CC INVITATIONAL GOLF TOURNAMENT

North Texas College	590
Oklahoma University	610
Colarado University	644
Denver University	661
New Mexico University	672
Kansas State College	683
Regis College	699
Colorado College	707
Colorado A & M	707
Wyoming	795

RMC SWIMMING MEET STANDINGS

	Points
Colorado College	91
Colorado Mines	61
Colorado State	56

(CC—Rocky Mountain Conference Champions)

back row: Bard Brown, Charles Rubens, Ted Bilharz, Bill Schacht, Norman Brown, Coach Robert Stabler, Ron Zier; front row: Wally Harmon, Tom Abel, Bob Wilkins, Pete Roberts, Harry Ebeling

The Track Team

RMC TRACK MEET STANDINGS

	Points
Idaho State	86 1/2
Colorado State	40 2/3
Colorado Mines	34 9/10
Colorado College	29 1/5
Montana State	19
Western State	16

SEASON TENNIS RECORD

C.C.	OPPONENT	
1	Colorado University	9
7	Colorado Mines	4
0	Denver University	9
1	Denver University	9
4	Colorado State	5

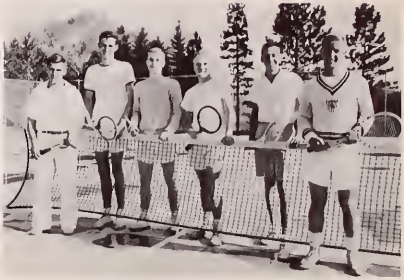

Bob Trevithick, Del Hitch, Brook Kindred, John Larson, Ted Boardman, and Jack Orsborn, coach.

ALL-STAR TEAM

Tom Reogan	1b	Mines
Jim DiTollo	2b	Colorado State
Ed Robson	ss	C.C.
Bob Distefano	3b	Colorado State
Jim Bergstrom	3b	C.C.
Tom McLoren	cf	Colorado Mines
Wes Boucher	cf	C.C.
Cyril Trotholz	cf	Colorado State
Bob Tanner	c	Western State
Bob Steward	p	Colorado State
Tom Dunton	p	C.C.

SEASON RECORD

C.C.	OPPONENT	
7	Colorado Mines	6
11	[illegible]	12
14	[illegible]	1
20	[illegible]	4
[illegible]	[illegible]	2
[illegible]	[illegible]	13
[illegible]	[illegible]	1
[illegible]	[illegible]	10
[illegible]	[illegible]	6
[illegible]	[illegible]	1

In the spring . . .
a young man's fan
turns to . . .
social life!

Miami Triad Queens Rogers
Roberts and Maffitt

This is dorm life . . .
not being at home,
the hours
are capered away.

the Senior Class

English
Kappa Alpha Theta
Editor 2
Treasurer 3
President 4
Tiger Club 1, 2
Canterbury Club

JEAN MARIE EVANS
Aurora, Illinois

English
Kappa Kappa Gamma
Scholarship Chairman 2
Corresponding Secretary 3
A. W. S. Representative 2
Dorm President 3
C. C. Players
Phi Beta Kappa

NANCY PITMAN FERGUSON
Denver, Colorado

English
C. C. Choir 1 2, 3
Vice-President 3
Music Workshop 1, 2
Vice-President 2
Madrigal Singers 1, 2, 3
Phi Delta Theta 2, 3, 4
Song Chairman 2
C. C. Players 3, 4
Junior Class Commissioner
Student Council 3, 4
A. S. C. C. President 4
Honor Council 4
Who's Who in American
Colleges and Universities
Red Lantern 4
Trustee Scholarship 1, 2
Hawley Scholarship 3, 4

JOHN DEAN FITZGERALD, JR.
Western Springs, Illinois

English
Pic 6 Pan 1, 2, 3, 4
Radio 4
Q. A. Board 4
Kappa Alpha Theta 1, 2, 3, 4
Rush Chairman 4
Panhellenic
Vice-President 4
Drama 1, 2, 3

LYNN JONES
Chicago, Illinois

English
Kappa Kappa Gamma 1, 2, 3, 4
Treasurer 2
Pledge Captain 3
President 4
Q. A. Secretary 2
Hall Council 3
Phi Beta Kappa
Who's Who in American
Colleges and Universities
Trustee Scholarship 1, 2
Alice Bemis Taylor Scholarship
3, 4
Kappa Kappa Gamma
Undergraduate Award 2
Eight Outstanding Senior
Women

RUTH HARKER HUNT
Carrollton, Illinois

English
St. Mary College 1
Delta Gamma
Social Chairman 3
Homecoming Chairman 4
Newman Club 2, 3, 4
KRCC Program Director 4
NUGGET staff 2
TIGER
Feature Editor 2, 3
Copy Chief 4
Pic and Pan Honors 3
Publications Award 4

NANCY MARGARET JONES
Colorado Springs, Colorado

English
C.C. Players 1, 2, 3, 4
C.C. Radio Guild 1, 2, 3, 4
French Club 2, 3, 4
Kinnikinnik Staff 2, 4
Dean's List 3, 4
Honors from C.C. Players 2, 3, 4
Honors from C.C. Radio Guild 2, 3, 4

JERALD WARREN KETCHUM
Duncan, Oklahoma

English
Co-editor Kinnikinnik 4
Kappa Kappa Gamma 1, 2, 3, 4
Assistant Rush chairman 3
Pledge Trainer 4
Panhellenic 3, 4
Treasurer 4
A. W. S. Board 2, 3, 4
TIGER 1, 2, 3, 4
Copy Chief 2
Society Editor 3, 4
Student Publications Board 4
Campus Correspondent, Denver Post 3, 4
N. C. A. A. Hockey Queen 4
Ya-Ta-He 2
Ski Club 1, 2, 3
Phi Beta Kappa
Trustee Scholarship 1, 2
Eight Outstanding Senior Women

LESLIE LOCKHART
Colorado Springs, Colorado

English
Delta Gamma
Scholarship Chairman 4
Tiger Club 3, 4
Treasurer 4
Welcoming Committee
Wakuta 3, 4
W. A. A.
Trustee Scholarship 3, 4
Phi Beta Kappa

PATRICIA SCOTT
Denver, Colorado

English
Kappa Alpha Theta

EVELYN ANDREWS TIPPETT
Colorado Springs, Colorado

French
Newman Club 1, 2, 3, 4
TIGER Staff 4
I. W. A. 4
French Club 1, 2
F. T. A. 4

GLORIA MAE SHABOUGH
Manitou Springs, Colorado

English
Monticello Junior College 1, 2
Gamma Phi Beta 3, 4
National Student Association 3, 4
Secretary 4
Tiger Club 4

CAROLYN SLACK
Denver, Colorado

English
Delta Gamma 1, 2, 3, 4
Standards Chairman 2
Corresponding Secretary 3
Vice-President 4
Tiger Club 1, 2, 3, 4
Treasurer 3
Wakuta 4
French Club 1, 2

MARION VANDERMOER
Denver, Colorado

GARLAND GAY GOULD
Casper, Wyoming

Art
Colorado Women's College 1, 2
I. W. A. 3
W. A. A. 3
Dance Concert 3, 4
Dance Club President 4
Gamma Phi Beta 4

ROBERT E. HAYNES
Pueblo, Colorado

Art
Choir 1, 2, 3
NUGGET Staff 2, 3, 4
Art Editor 4
Kinnikinnik Art Editor 4
TIGER Staff
Crown & Lance 1, 2, 3, 4
Homecoming Chairman 2, 3, 4
Social Chairman 3, 4
Fine Arts Center Student Body President 4
Honor Scholarship 1, 2, 3, 4

MARCIA MACY SEHM
Peoria, Illinois

Art
Ptarmigan Club 3, 4
Riding Club 3
Ski Team 4
Spanish Club 3
Canterbury Club 3
TIGER Advertising Staff 4
Kappa Alpha Theta
Pledge President 3

CHARLES RUBENS
Highland Park, Illinois

Philosophy
Freshman Football 1
TIGER Staff 2
NUGGET Staff 2
Varsity Swimming 2, 3, 4
Captain 3
Growlers 2, 3, 4
Secretary 3
President 4
Phi Gamma Delta 1, 2, 3, 4
Philosophy of Religion Prize

JOAN TUTIN
Cambridge, Massachusetts

Art
I. W. A. 1, 2, 3, 4
Choir 1, 2
Ski Club 1, 2, 3
Hall Council 2
French Club 1, 2
NUGGET Art Editor 3

BOB HUMPHREYS
Chickasha, Oklahoma

Religion
University of Virginia 1
Beta Theta Pi 2, 3, 4
Activities Chairman 3, 4
Alumni Chairman 3
NUGGET Staff 3, 4
Copy Editor 3
Editor 4
TIGER Staff 2, 3, 4
KINNIKINNIK Staff 4
Publications Board 3, 4
N. S. A. 2, 3
Rocky Mt. Region P. R. O. 2
C. C. P. R. O. 3
Delegate to Nat'l Convention 3
Campus Chest Publicity Director 3, 4
Canterbury Club 2, 3, 4
Vestry 2, 3, 4
President 3
Secretary 4
Chapel Board 3, 4
Chairman 4
Hawley Religious Scholarship 3, 4
Who's Who in American Colleges and Universities
Poetry Prize

Music
German Club
Vice President 3
Music Workshop 1, 3
Spanish Club 1, 2, 3
French Club 1, 2, 3
Perkins Hall Concerts 1, 2
German Lab Assistant 2
Collegium Musicum 2, 3
Phi Beta Kappa
Summer School Scholarships

EVI LEVIN
Colorado Springs, Colorado

Music
Music Workshop 1, 2, 3, 4
Music Workshop Singers 1, 2, 3, 4
Kappa Alpha Theta 1, 2, 3, 4
German Club 3, 4
Sunday Afternoon Concerts 1, 2, 3
Concert Choir 2
Band 1, 2, 4
Canterbury Club 2, 3
Trustee Scholarship 1, 2

ELAINE STEELE LYNN
Colorado Springs, Colorado

Music
Delta Gamma
Song Chairman 4
German Club
Secretary-Treasurer 3, 4
Music Workshop
Secretary-Treasurer 3, 4

GRETEL MUENZINGER
Boulder, Colorado

Economics

JOHN HOTSON
Bethayres, Pennsylvania

Economics
Phi Delta Theta 1, 2, 3, 4
Scholarship Chairman 2
Interfraternity Sports 1, 2, 4
Alpha Kappa Psi
Phi Beta Kappa
Phi Delta Theta

ROBERT EARL SMITH
Colorado Springs, Colorado

Phi Beta Kappa
Alpha Kappa Psi
Business Prize

ARSENE DALE COOK
Colorado Springs, Colorado

Economics
Phi Gamma Delta
Social Chairman 2
Pledge Trainer 4
Basketball 2
Track 3
Football 2, 3, 4
C Club
Football All-Conference 2, 3, 4
All-American Honorable Mention 4
Football Captain 4

BILL PERKINS
Pueblo, Colorado

Business
Football 1
Phi Gamma Delta 1, 2, 3, 4
Pledge President 1
Corresponding Secretary 4
Social Chairman 4
Growlers 2
C Club 2, 3, 4
Red Lantern 4
Student Council 4
Vice President 4
Intramural Athletics

WARREN H. ARTER
Kewanee, Illinois

Business
Phi Delta Theta

IRA BENNETT
Chicago, Illinois

Business

GLENN COLEMAN
Colorado Springs, Colorado

Business Administration
Football 1, 2, 3, 4
Wrestling 1, 2
C Club 3, 4
Phi Gamma Delta 1, 2, 3, 4
Song Chairman 3
Most Improved Football Player 3

Gold-Diggers King 3

WILLIAM J. GILL, JR.

Business Administration
Kappa Sigma
Treasurer 2, 3
President 4
Alpha Kappa Psi
Treasurer 3
President 4
Tennis 1, 2, 3
Soccer 3, 4
Junior Class Commissioner
C Club
Treasurer 4
Red Lantern 4
Inter-fraternity Council 2, 4
Who's Who in American Colleges and Universities
Kappa Sigma Scholarship and Leadership Awards

JAMES HILL
Denver, Colorado

Business

BASIL LIASCO
Pueblo, Colorado

Business
Phi Delta Theta 3, 4
Social Chairman 4

FRED M. LORISH
Chicago, Illinois

Business Administration
Beta Theta Pi
Accounting Prize

DONALD L. McKEE
Colorado Springs, Colorado

Business Administration
Football 2, 3, 4
Basketball 2
Baseball 2, 3, 4
Phi Gamma Delta
President 3, 4
Inter-fraternity Council
President 4
Secretary-Treasurer 3
C Club 3, 4
President 4
Red Lantern 4
President 4
Senior Class President
Inter-Class Committee 4
Chapel Board 4
Intramural Sports 1, 2, 3, 4
Canterbury Club 2
Honor Council 3, 4
Who's Who in American
Colleges and Universities
All R. M. C. Guard Football 4
Sonny Price Award 4
Permanent President, Class
of '52

NED RANSOME MANN
Fayetteville, New York

Business Administration

LEONARD W NEITER, JR.
Highland Park, Illinois

Business
Phi Gamma Delta 1, 2, 3, 4
Assistant Treasurer 2, 3
Treasurer 3, 4
C Club 4
Varsity Football 4

ROBERT E. PETERSEN
De Kalb, Illinois

Business Administration
Lewis Martin Maller Scholarship

BILLIE H. SMARTT
Colorado Springs, Colorado

Business
Business Prize
Alpha Kappa Psi Medalion

KENNETH STRICKBINE
Herington, Kansas

Business Administration
Football 1, 2, 3, 4
C Club 2, 3, 4
Phi Gamma Delta
Pledge Trainer 4
Song Chairman 4
Intramural Sports 1, 2, 3, 4
All R. M. C. Football Center

JAMES E. SWANK
St. Louis, Missouri

Business Administration
Crown and Lance 1, 2, 3
Alpha Kappa Psi 3, 4
President 4

DONALD O. THEOBALD
Beatrice, Nebraska

Business Administration
Sigma Chi

ROBERT S. WILKINS
Peoria, Illinois

Business Administration
Delta Gamma
Standards Board 3, 4
Vice-President 3
Q. A. Board 3
Hall Council 2, 3
Dorm President 3
Newman Club
Corresponding Secretary 3

DORIS VICELLIO
New Orleans, Louisiana

Education
Kappa Alpha Theta
Social Chairman 1
Tiger Club

SALLY GENOWAYS
Aurora, Illinois

PAT VINCENT MARESCA
Brooklyn, New York

Education
Kappa Sigma 2, 3, 4
Trustee Scholarship 7, 2
Grand Master of
Ceremonies 3
Newman Club 1, 2, 3, 4
Vice-President 4
Student Council 3, 4
F. T. A. 4

NORMA JEANETTE MURRAY
Colorado Springs, Colorado

Education
Cowles Scholarship 2, 3, 4

BEVERLY GOSS PEYTON
Colorado Springs, Colorado

Education
Kappa Alpha Theta 1, 2, 3, 4
Sophomore
Representative 2
Co-Rush Chairman 3
Recording Secretary 4
NUGGET Staff 3

JODY POLLOCK
Elmhurst, Illinois

Education
National College of
Education 1, 2
Gamma Phi Beta 3, 4
Homecoming Chairman 4
Tiger Club
F. T. A. 3, 4
NUGGET Staff 4

ROBERT M. STARKS
Dodge City, Kansas

Education
Dodge City Jr. College 1, 2
Crown and Lance 3, 4
President 4
Growlers Club 4
Alpha Kappa Psi 4
Treasurer 4
Student Council 3, 4
NUGGET Staff 4

CHARLES WILLIAMS
Colorado Springs, Colorado

Education
Wrestling 1
Kappa Sigma 1, 2, 3, 4
Inter-Fraternity Council 4
Football 1, 2, 3, 4
C Club
Intramural Sports

History
Grinnell College 1, 2
Phi Gamma Delta
Inter-Fraternity Council 3, 4
Growlers 4
History Club 3, 4
President 4

BOB ALLBEE
Des Moines, Iowa

History
A. W. S. Board 3, 4
Treasurer 3
Social Chairman 4
Delta Gamma 1, 2, 3, 4
Scholarship Chairman 2
Anchora Correspondent 4
Student Council 3
Election Committee 3
Social Committee 4
Hall Council 3, 4
Dorm Secretary 3
History Club 4
Publicity Chairman 4
Ya-Ta-He 2
Trustee Scholarship 1, 2, 3, 4
Pledge Scholarship Award 1

ELIZABETH A. BERNARD
Berkeley, California

History
Kappa Alpha Theta
A. W. S. Personnel Board 3, 4
Tiger Club
History Club
Ya-Ta-He 3

BETTE DAVIS
Denver, Colorado

History
Kappa Kappa Gamma
Song Chairman 3
Pharmacon Club
Hostess Committee 4
Dorm President 3, 4
Q. A. 3, 4

HENRIETTA HARRIS
Woodstown, New Jersey

History
Phi Gamma Delta
Intramural Manager 4
Varsity Football Manager 2, 4
Varsity Basketball Manager 3, 4
Varsity Baseball Manager 2
C Club 2, 3, 4
Corresponding Secretary 4
History Club 4

JOHN W. STEWART
Aurora, New York

History
Phi Delta Theta
Social Chairman 2
Warden 4
Growlers 2, 3, 4
Spanish Club
History Club
Business Manager 4
Chapel Choir
Business Manager 4
President 4

CONSTANTINE G. THEODORAN
Colorado Springs, Colorado

JOHN JAY ESDEN
Shenandoah, Iowa

Political Science
Phi Delta Theta 1, 2, 3, 4
Warden 2
Hockey Team Manager 3

PATRICK H. GORMLEY
Grand Junction, Colorado

Political Science
Sigma Chi 1, 2, 3, 4
Rush Chairman 2
Scholarship Chairman 3
Secretary 3
Intramural Sports
A. S. C. C. 3
Prosecutor 4
Growlers 2, 3
Debate 3, 4
Drama 2, 3, 4
Pick and Pan 2, 3, 4
Choir 1, 2
Music Workshop 1
Council on World Affairs 4
Class Commissioner 1, 2, 4
Chapel Board 2
Phi Beta Kappa
Who's Who in American Colleges and Universities
Trustee Scholarship 1, 2
Alumni Scholarship 3, 4
Fulbright Award

THOMAS GROOM
Swampscott, Massachusetts

Political Science
Phi Gamma Delta 1, 2, 3, 4
Historian 3, 4
TIGER Assistant Editor 4
Honor Council 3, 4
Foreign Student Committee 3
N. S. A. 2
Intramural Sports 1, 2, 3, 4

JAMES D'ARCY MARTIN
Toronto, Ontario, Canada

Political Science
Hockey 2, 3
C Club 2, 3, 4
Newman Club 2, 3, 4
Radio 2, 3, 4
Hockey Announcer 4
El Pomar Scholarship 2, 3, 4

CHARLES F. MERONI
Park Ridge, Illinois

Political Science

ALBERT E. STRAND
Seattle, Washington

Political Science
Phi Gamma Delta 1, 2, 3, 4
Historian 2, 3
Growlers 2, 3
TIGER Editor 3, 4
Honor Council President 4
Student Publications Board 3, 4
Who's Who in American Colleges and Universities

Sociology
Sociology Club
Vice-President 3
President 4
I. W. A.
Social Chairman 2, 3
Vice-President 4
Pick and Pan 1
Barker Scholarship 4
Phi Beta Kappa

CAROLYN ALDRICH
Cambridge, Massachusetts

Sociology
Canterbury Club 1, 2, 3, 4
President 4
President of Colorado
Federation 4
Spanish Club 4
Phi Delta Theta
Secretary
Song Chairman
KINNINKINNIK 3
Variety Show 1, 2, 3, 4
Student Director 3, 4
Track 1
German Club 4
Sociology Club 1, 2, 3, 4
Pick and Pan 2, 3, 4

ROY JARARD BAYLESS, JR.
Colorado Springs, Colorado

Sociology
Tiger Club 1, 2, 3, 4
Gamma Phi Beta 1, 2, 3, 4
Vice-President 3, 4
Q. A. President 4
Permanent Secretary,
Class of '52

BARBARA BLETSCH
Highland Park, Illinois

Sociology
Phi Gamma Delta

PAUL C. HUGHES
Middletown, New Jersey

Sociology
Kappa Kappa Gamma
Big Sister Chairman 4
Newman Club 1, 2, 3, 4

PATTI JEANNE HARRINGTON
Denver, Colorado

Sociology
Newman Club 3, 4
Kappa Sigma 3, 4
President 4
Inter-fraternity Council
President 4
Football 4
C Club 4
Growlers 4

JOHN RALPH SARLO
Pueblo, Colorado

SUSAN MAUDE SCHLESSMAN
Denver, Colorado

Sociology
Gamma Phi Beta 1, 2, 3, 4
Pledge Trainer 3
President 4
W. A. A. Board 1, 2, 3, 4
Secretary 2
President 3
Wakuta 3, 4
President 4
Tiger Club 1, 2, 3, 4
N. S. A. 2, 3
Vice-President 3
A. W. S. Board 3
Hall Council 2, 3
NUGGET Staff 1, 2, 3
TIGER Staff 2, 3
Sociology Club 3, 4
Secretary 4
Who's Who in American Colleges and Universities
Eight Outstanding Senior Women
Social Worker's Prize

MARY D. BEEKLEY
Glen Ellyn, Illinois

Psychology
Gamma Phi Beta 1, 2, 3, 4
Publicity Chairman 2
Corresponding Secretary 3
Magazine Correspondent 4
A. W. S. Board 3, 4
Service Committee
Chairman 3
Personnel Committee
Chairman 4
W. A. A. Board
Vice-President 4
Wakuta 3, 4
Hall Council 3, 4
Dorm Secretary 3
Dorm President 4
Tiger Club 1, 2, 3, 4
Vice-President 3
President 4
Psychology Club 3
TIGER Staff 1, 2
NUGGET Staff 1
KINNIKINNIK Staff 3
Ski Club 1, 2, 3
Canterbury Club 2, 3
N. S. A. 3
Who's Who in American Colleges and Universities
Taylor Fund Scholarship 4
Eight Outstanding Senior Women

DAVID W. BORTREE
Colorado Springs, Colorado

Psychology

BARBARA ANSON FREYSCHLAG
Kewanee, Illinois

Psychology
N. C. A. A. Hockey Queen
Attendant 1
Tiger-Nugget Queen
Attendant 2
Class Commissioner 1
Delta Gamma
Social Chairman 2
Tiger Club 2
Ski Club 1, 2
Golf Tournament Hostess 1

HAZEL GALPIN
Clifton, Colorado

Psychology and Education

PATTEN B. HARVEY
Cold Spring Harbor,
Long Island, New York

Psychology
Phi Delta Theta 1, 2, 3, 4
Social Chairman 3
Historian 2

MARTHA HEALEY
Dallas, Texas

Psychology
Kappa Alpha Theta
Historian 2
Social Chairman 3
Sophomore Class Commissioner
Student Council 3, 4
Secretary 4
Jurisdiction Committee 4
Budget Committee 4
Honor Council 3, 4
Secretary 4
NUGGET Advertising Staff 3
Tiger Club 2, 3
Canterbury Club 1, 2, 3
Vestry 2
A. W. S. Vocational Guidance
Committee 2, 3
Kappa Sigma Stardust
Queen 3
Phi Beta Kappa
Delta Epsilon 4
Who's Who in American
Colleges and Universities

MARY ANN HODGE
Princeton, Illinois

Psychology
Tiger Club 2, 3, 4
Gamma Phi Beta 1, 2, 3, 4
Wakula 2, 3, 4
W. A. A. Board 2, 3, 4

THORA G HODGE
Princeton, Illinois

Psychology
Gamma Phi Beta 1, 2, 3, 4
Tiger Club 3, 4
A. W. S. Board 4
W. A. A. Board 3, 4
President 4
Swim Club
President 4
Wakula 3, 4
Dorm Counselor 3
Dorm Secretary 4

Psychology

LORRAINE KOCHEVAR
Williams Bay, Wisconsin

ROBERT C. MALOWNEY
Denver, Colorado

Psychology
Beta Theta Pi 1, 2, 3, 4
Inter-Fraternity Council
Football 1, 2, 3, 4
Red Lantern
Growlers' Club 1, 2, 3, 4
C Club 4
Student Council 3
Psychology Club
President 4
Honor Council 3, 4
Gold-Diggers' King 2

PATRICIA E. PIEPHO
Park Ridge, Illinois

Newman Club 3, 4
French Club 3, 4
Ptarmigan Club
Psychology Club
Dance Club 4

BARBARA ANN PRECHTEL
Denver, Colorado

Psychology
A. W. S. Board 2, 3, 4
President 4
Vice-President 3
Secretary 2
Kappa Kappa Gamma 1, 2, 3, 4
Deputy 2
Assistant Registrar 3
Student Council 4
Committee on Undergraduate Life 4
Q. A. Board 3
Dorm President 3
Tiger Club 3, 4
TIGER Reporter 1
Ptarmigan Club 1, 2, 3
Who's Who in American Colleges and Universities
Eight Outstanding Senior Women

JEAN CLARK PRESTON
Long Beach, California

Psychology
Tiger Club 1
Variety Show 1, 2
Ya-Ta-He 2
Ptarmigan Club 1, 2
Kappa Alpha Theta 1, 2, 3, 4
Vice-President 4

KRISTINE V. SINDING
Rocky Ford, Colorado

Psychology
Kappa Kappa Gamma 1, 2, 3, 4
Pick and Pan 2, 3, 4
French Club 1, 2, 3
Psychology Club 2, 3, 4
Hall Council 1, 2, 3, 4
Dorm President 4
A. W. S. Welcoming Chairman 4
Q. A. Vice-President 4
Eight Outstanding Senior Women

DAVID WATSON
Ligonier, Pennsylvania

Psychology
Kappa Alpha Theta 1, 2, 3, 4
Wokuta 3, 4
Psych Club 3, 4
Swimming Club 3
Ptarmigan Club 3, 4

DOROTHY LEONA WHITE
Chicago, Illinois

Psychology
Independent Women's Association 1, 2, 3, 4
Service Committee 1
Treasurer 3
Personnel Board 3
President 4
I. S. A. Corresponding Secretary 4
Welcoming Committee Treasurer
Dorm Secretary 3
Dorm Counsellor 4
A. W. S. Board 4
Personnel Committee 3
Phi Beta Kappa
Perkin's Prize
Eight Outstanding Senior Women

CAROLYN M. SWETT
Oak Park, Illinois

WALKER WHEELER
Wellesley Farms, Massachusetts

Psychology
Crown & Lance 1, 2, 3, 4
Membership Chairman 1
Treasurer 2, 3
Vice-President 4
Ptarmigan Club 1, 2, 3
Growlers 2
President's Committee on School Policy 3
K. R. C. C. Engineer 4
C. C. Players 4

Chemistry

CAMERON EDWARD BERRY
New Westminster, B. C., Canada

Chemistry
American Chemical Society
2, 3, 4

WESLEY HALE
Colorado Springs, Colorado

Chemistry

CHARLES GEORGE LEEPER
Harper, Kansas

Chemistry

WILLIAM MARSHALL MOORE
Colorado Springs, Colorado

Growlers 2, 3
Red Lantern 4
Inter-Fraternity Council 3, 4
Beta Theta Pi 1, 2, 3, 4
President 4
American Chemical
Society 2, 3, 4

Chemistry
Phi Delta Theta 1, 2, 3, 4
Warden 3
Growlers 2, 3, 4
Chapel Choir 1, 4
Business Manager 4
Freshman Baseball
Variety Show 4

CARL RINKER, JR.
Colorado Springs, Colorado

RICHARD C. YATES
Chicago, Illinois

Geology

IVAN M. ASHLEY
Rye, Colorado

Geology
Sigma Chi 1, 2, 3, 4
Board Table Manager 2
Vice-President 3
Track 2, 3, 4
Varsity Letter 3
Freshman Football 1
Student Council 2, 3
Treasurer 3
Red Lantern 4
C Club 4
Delta Epsilon 4

HUGH GERALD GRAHAM
Englewood, Colorado

Hockey 1, 2, 3, 4
Phi Gamma Delta
Homecoming Committee 4

RONALD W HARTWELL
Manitoba, Canada

Geology
Kappa Sigma 1, 2, 3, 4
Treasurer 2, 3
Pledge Trainer 4
Alpha Kappa Psi
Treasurer 3
NUGGET
Assistant Photo Editor 3, 4
Varsity Wrestling 2, 3
Perkin's Prize Scholarship 3, 4
Phi Beta Kappa

CHARLES NEILL
Hotchkiss, Colorado

Geology

JOHN HOWLAND OSCOOD
Colorado Springs, Colorado

Geology
Varsity Football 1, 2, 3
Co-Captain 3
All R M C 3
C Club 1, 2, 3
Sigma Chi 1, 2, 3, 4
President 4
Red Lantern 4
Who's Who in American
Colleges and Universities
Van Diest Gold Medal

ROLAND G ROGERS
Colorado Springs, Colorado

Geology
Phi Gamma Delta 1, 2, 3, 4
House Manager 3, 4
Intramural Sports
Football 1, 2, 4
Baseball 3
C Club 2, 3, 4
All R. M. C. Football 4
Athletic Scholarship

GLENN SCARCIA
College Park, Maryland

Geology
Crown & Lance 1, 2, 3, 4
Athletic Chairman 1
Homecoming Chairman 2
Social Chairman 3
Freshman Committee 2, 3
Vice-President 2
President 3
Intramural Sports 1, 2, 3
Student Council 2, 3
Election Committee 3
Enthusiasm Chairman 4
Homecoming
Committee 2, 3
Growlers 4
Freshman Class Commissioner
NUGGET Photographer 3, 4
Who's Who in American
Colleges and Universities

ALBERT A. SCHOENFELD
Colorado Springs, Colorado

Geology
Sigma Chi 1, 2, 3, 4
Secretary 4
Editor 3
Growlers 2

JOHN DIXON McDAVID
River Forest, Illinois

Civil Engineering

SAAD F. SAHAWNEH
El-Husn, Jordan Kingdom

Civil Engineering
Beta Theta Pi 2, 3, 4, 5
House Manager 3
Homecoming Chairman 4, 5
Homecoming Parade
Chairman 5
Soccer Team 4, 5
Intramural Sports 1, 2, 3, 4, 5
History Club 1
C Club 5
B. A. in Mathematics 4

MEL SMITH
Pasadena, California

JEAN PIRRIE SZYMANSKI
Colorado Springs, Colorado

Botany
I. W. A. 1, 2, 3, 4
Social Chairman 4
Botany Lab Assistant 2, 3, 4
Dance Concert 1
Variety Show 1, 3, 4
Phi Beta Kappa
Delta Epsilon

ROBERT WILLIAM GLASSMAN
Great Neck, New York

Zoology

HERBERT L. KLEWER
Van Wert, Ohio

Zoology

ALLEN W. MATHIES, JR.
Colorado Springs, Colorado

Zoology
Workshop Singers 1, 2
Phi Delta Theta 2, 3, 4
President 4
Variety Show 2, 3, 4
Director 3, 4
Medea 3
Biology 2
Delta Epsilon
Pick & Pan 3
Trustee Scholarship 1, 2
Hibbard Scholarship 3
Morley Scholarship 4
Baccalaureate Soloist 4

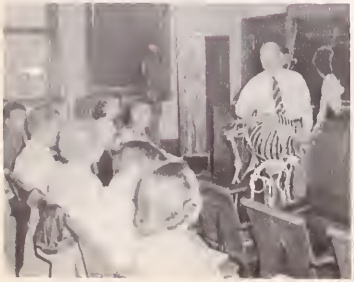

NAN WOLFER
Fort Collins, Colorado

Biology
Tiger Club 2, 3, 4
A. W.S. Board 3
Song Fest Chairman 3
TIGER Staff 1
Publications Board
Chairman 4
Student Council 4
Social Chairman
Gamma Phi Beta 1, 2, 3, 4
Vice-President 2
President 3
Dorm President 4
Honor Council 3, 4
Lennox House Board 4
Variety Show Director 4
German Club
Secretary 1, 2
Ptarmigan Club
Phi Beta Kappa
Delta Epsilon
Who's Who in American
Colleges and Universities

JERRY DUMMER
Colorado Springs, Colorado

Physics
Phi Delta Theta 1, 2, 3, 4
President 3
Rush Chairman 3, 4
Scholarship Chairman 3
Student Council 3
Inter-Fraternity Council 3
KINNIKINNIK 2
NUGGET 3, 4
Business Manager 4
Student Publications Board 4
Red Lantern
Variety Show 3, 4
Director 4
Ski Club 1, 2, 3
Intramural Sports

Physics
Mountain Club 1, 2
Pick and Pan 2
Crown and Lance
Secretary 3
Vice-President 4
Perkin's Prize 2
Trustee Scholarship 1, 2
Delta Epsilon
Phi Beta Kappa

JOSEPH EARL PRICE
Colorado Springs, Colorado

Physics

MARVIN POTTER SQUIRES
Colorado Springs, Colorado

Physics

GEORGE HARRY STINE
Colorado Springs, Colorado

Mathematics

WILLIAM DALE HANSON
Fayetteville, New York

Physics
Beta Theta Pi 1, 2, 3, 4
Golf Team 2, 3, 4
Captain 3, 4
Intramural Golf Medalist

ROBERT C. STRANG
Colorado Springs, Colorado

Mathematics
Freshman Track Coach 2
Assistant Varsity Track
Coach 3, 4

JAMES F. MORROW, JR.
Woodland Park, Colorado

LIBBY SHELDON
Oak Park, Illinois

Mathematics
Delta Gamma 1, 2, 3, 4
Pledge Trainer 4
Ya-Ta-He 1
O. A. Board 4
Dorm Council 2
Dorm Secretary 3
Dorm President 4
Tiger Club 2, 3, 4
Vice-President 4
A. W. S. Board 3
Vocational Guidance
Chairman

MARY TODD
Colorado Springs, Colorado

Mathematics
Gamma Phi Beta 3, 4
President of Pledge Class 3
Tiger Club 4
Newman Club 3, 4
Secretary 3
Ya-Ta-He 4
W. A. A. Board 4
Secretary
Cowles Scholarship

Graduate Student

EDGAR COLE
Colorado Springs, Colorado

THURMAN DILLARD
St. Louis, Missouri

Graduate Student in Art
KINNIKINNIK Staff 4

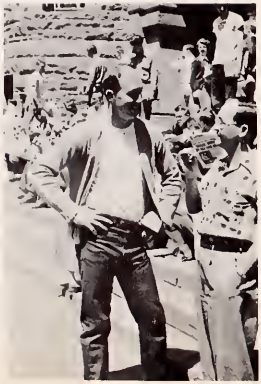

GLEN O. TUSLER, JR.
Colorado Springs, Colorado

Graduate Student

WHO'S WHO AMONG STUDENTS IN AMERICAN COLLEGES AND UNIVERSITIES

Back row: Pat Garmley, Rollie Rogers, Jack Fitzgerold, Al Strand, Ned Monn; front raw: Ruth Hunt, Barbara Prechtel, Mary Beekley, Sue Schlessman, Bob Humphreys, Al Schoenfeld.

OUTSTANDING SENIOR WOMEN

Ruth Hunt, Nan Wolfer, Sue Schlessman, Barbara Prechtel, Dorothy White, Kris Sinding, Mary Beekley, Leslie Lockhart.

Ned Mann, permanent president of the class of 52, and Barbara Bletsch, permanent secretary, with General and Mrs. Gill in the reception line at the Senior tea.

Ruth Hunt, Pat Gormley and Nancy Ferguson with other Phi Beta Kappas at their annual dinner.

CUM LAUDE

Mary Dorothy Beekley
[illegible]e Dale Coak
[illegible]itman Fergusan
[illegible]lpin
[illegible]vin
[illegible]rnn
[illegible]Mack

MAGNA CUM LAUDE

Caralyn Aldrich
Patrick Arthur Gormley
Martha Isabelle Healey
Hermina Gertrude Kilgare
Leslie Virginia Lockhart
Armand Frank Mazzuca
Therese Jardan Reeves
Kenneth Claytan Strickbine
Dorathy Leana White

SUMMA CUM LAUDE

Ruth Harker Hunt

"Our hope for years to come . . . . ."

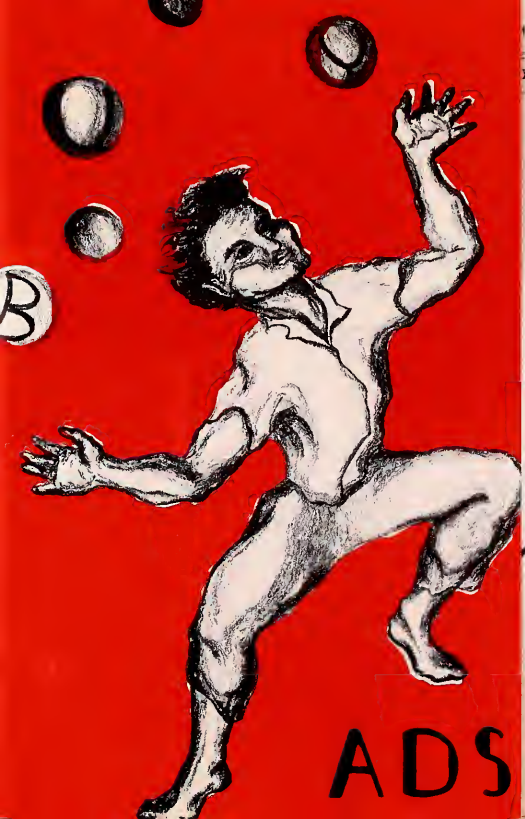

AC NEIL and MOORE
s and furnishings . . .
yles at college prices
Hotel Main 5406

12 North Tejon and the Broadmoor Hotel

Frederics
INC.
CREATORS OF FINE JEWELRY

Those firms or individuals that have advertisements in this book have not [illegible] GET—they have shown a [illegible] interest [illegible] which may only be [illegible] interest and true on [illegible] These are our friends To them we [illegible]

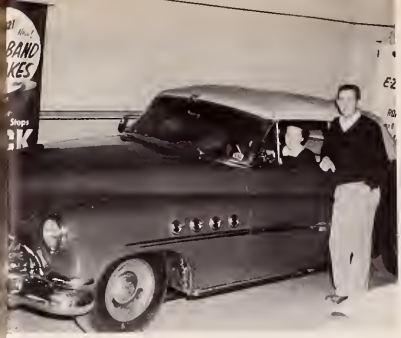

MAC NEIL and MOORE

men's fine clothes and furnishings . . .
college styles at college prices

Broadmoor Hotel Main 5406

STRANGS
Buick—GMC
Nevada at Kiowa Main 498

BLICKS
The Sportsman Store
"everything for every sport"

Fredrics INC.
CREATORS OF FINE JEWELRY

12 *North Tejon and the Broadmoor Hotel*

H & H PRINTING and
STATIONERY COMPANY

swimming indoors or out-of-doors in heated mountain water the year around

ice skating and skating events at the Broadmoor Ice Palace the year around

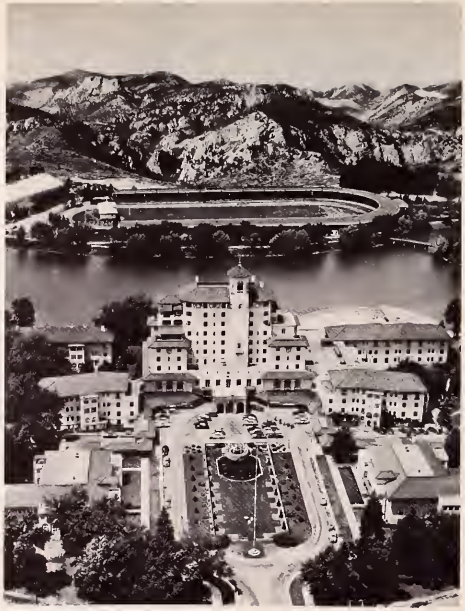

America's most complete year around resort—Colorado College's social and sports campus

The BROADMOOR hotel COLORADO SPRINGS, COLORADO

it's Nescafe' time
THE NESTLE' COMPANY

smart and sharp

fashions you want at

DANIELS and FISHER
campus shop

Douglas Gardine

plumbing, heating, roofing, sheet metal work, heavy equipment

Acacia
CLEANERS

10% discount for cash and carry
328 North Tejon Main 2128

PEERLESS PRINTING COMPANY
printers of the "Tiger"
2526 West Colorado Avenue

GOODBARS
THE
Man's Store

Miss Leslie Lockhart, tournament queen, presents the KVOR, NCAA approved, "most valuable player" award to Ken Kinsley of CC

KVOR

IXL

taste preferred dairy products

Wherever you go . . . . .
you'll always remember

COLORADO SPRINGS

COLORADO SPRINGS CHAMBER OF COMMERCE

THE COLORADO SPRINGS MUSIC CO.

appliances
records
sheet music
band instruments
pianos
organs

WAYMIRE'S

CC's friendly men's shop featuring
Hart, Shaffner & Marx clothes

MARTIN JEWELRY STORE

C. E. Martin *Glen D. Martin*
your family jewelers since 1891

111 North Tejon

DOENGES-LONG MOTORS, INC.

a service organization for your FORD

117 South Nevada Main 270

MARSH & ANNE CROSS
Their Book Shop
5 PIKES PEAK AVENUE, COLORADO SPRINGS, COLO.

G & H CIGAR STORE

32 North Tejon

GIRL'S DORMITORY

housing 200 girls will be constructed soon after the men's dormitory is completed

MEN'S DORMITORY

now under construction, the modern structure will house 154 men . . . it will be ready for occupancy in September, 1953

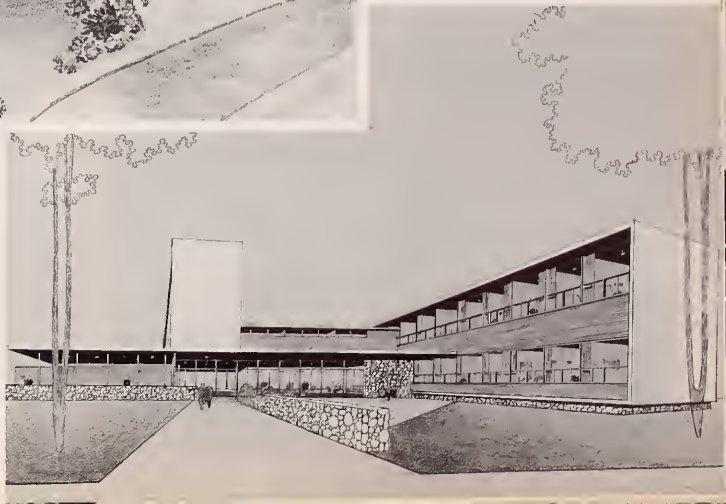

J'S DRIVE IN

. . . . . across from campus

we are proud of our part in your college life and value each new friendship
Joe and Jim

The
FREE
PRESS
Always
Promotes
Colorado
College
Activities

—and always will.

Stewart's PHOTO SERVICE
MAIN 2551

film finishing—photo supplies
121 North Tejon Main 2551

WANDELL & LOWE
transfer and storage

COX BROTHERS
26 North Tejon

PIKES PEAK FLORAL
"peak quality flowers"
110 North Tejon Main 599

THE BOSTON STORE
27 North Tejon

ladies ready to wear department on the second floor featuring Betty Rose coats and suits as well as many other popular price lines

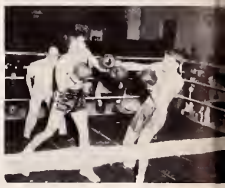

DENTAN PRINTING COMPANY

the value of the idea is greatly enhanced by its presentation

GORDON PHARMACY

Sid Gordon *Freda Gordon*

401 North Tejon Main 335

PHELPS BROTHERS NASH

Field and Forrest
class of '28

Galen E. Broyles Co., Inc.

NATIONALLY RECOGNIZED
ADVERTISING AGENCY

VORHES BUILDING

J. E. DUMMER
Manager

ODDONE'S RESTAURANT
AND COCKTAIL LOUNGE
the "O" club
118 North Tejon

PATSY'S CANDIES, INC.

Davis TYPE WRITER CO INC.

LUCAS SPORTING GOODS
for 55 years we have served Colorado College

GEORGE PFALMER

distributor

Colorado Springs, Colorado

WALLACE MOTORS, INC.

Lincoln—Lincoln Casmapalitan—Mercury sales and service

Pikes Peak at Wahsatch Main 6026

for work or for play
shop first at

Davis-Klunder

108 East Colorado Main 1868

hardware—housewares—sporting goods

they all say, "it's a pleasure ta trade at

MADSEN PAINT SERVICE"

come in anytime
. . . . . thanks

coffee roasters, candy makers, pastry bakers

DERNS

since 1899

"you're sure it's pure"

26 South Tejon Main 3000

THE
MAHAN
JEWELRY
COMPANY

26 East Pikes Peak

PIKES PEAK LAUNDERETTE

519 East Pikes Peak

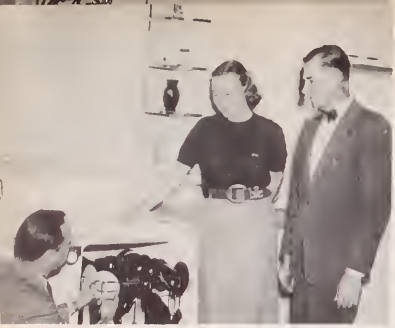

JORDAN'S
home appliances
121 East Bijou

ZECHA & ADAMS
Conoco service station
across from campus

THE NATIONAL COMMISSION CO.
109 South Cascade

CASUAL TOWNE
the Antlers Hotel

COSSITT COMMONS CAFETERIA
good food at low prices
Cossitt Hall on West Campus

GIFFORD GILLASPY
advertising, publishing, photo engraving
Main 330

SHERWIN-WILLIAMS COMPANY
122 North Tejon Main 254

ELITE DRY CLEANERS
"may we serve you?"
Main 82

in Colorado Springs since 1872

DEITS BROTHERS
cameras and gifts
119 East Pikes Peak

A well groomed appearance, so essential in the lives of college men, is best achieved with the aid of Perkins-Shearer apparel

Generations of Tigers have found this to be a fact. You, too, will find that it does pay to shop at Perkins-Shearer, FIRST!

Perkins-Shearer

Kiowa and Tejon

CITY OFFICE SUPPLY COMPANY
the typewriter store
117 East Bijou

shop at SEARS and save
Colorado Spring's most complete department store
120 South Tejon

compliments of
THE 8TH STREET DRIVE IN

EDITH FARNSWORTH'S BOOK SHOP
9 North Cascade *Main 823*

CHARLES KELLY
the college time shop
105 East Cache La Poudre

BERWICK ELECTRIC COMPANY
8 East Bijou

PLATTE AVENUE FLORAL
carsage specialists
fresh from the greenhouse
Main 398

MEDICAL ARTS PHARMACY
prescriptions accurately filled
25 East Pikes Peak

COLORADO SPRINGS TRANSIT CO
adequate facilities for dependable transportation

PETE'S BARBER SHOP
barber wark at its finest
8 East Cucharras Main 1299-J

compliments of
THE PEAK THEATRE

Barthel's

candies — ice cream
131 North Tejon
Main 652

SPRUCE LODGE
deluxe accommodations for 100 guests
2724 North Nevada

PERKINS AUTO TRIM
auto tops, seat covers, upholstering
745 East Pikes Peak Main 7043-J

college students (God bless 'em) get married and build homes

NEWTON
LUMBER & MFG. CO.

. . . and Newtons is ready to help them get started

NO. 1 24 WEST VERMIJO
M-10262

NO. 2 3031 NORTH NEVADA
M-10262

NO. 3 110 SOUTH 25TH ST.
M-10262

Couture's

French dyers and cleaners
218 Tejon Main 1288

KRDO

homecoming parade . . . another of the many ways KRDO cooperates with CC

Miller and Miller
outfitters to gentlemen

124 NORTH TEJON STREET

124 North Tejon

Complete news coverage
GAZETTE TELEGRAPH
COLORADO SPRINGS, COLORADO

CHIEF THEATRE
Colorado Spring's theatre beautiful

S & H LINOLEUM COMPANY
best in the west
7 East Pikes Peak
Main 6338

MEADOW GOLD
since 1910 CC's favorite place for grade A dairy products

PEARL LAUNDRY
try our bachelor bundle service
329 North Tejon Main 1085

POOR BOY'S DRIVE IN
1725 South Nevada

GEORGE O. TEATS AND SONS
building contractors . . . this and other buildings

COLLIER LUMBER COMPANY
reasonably priced
quality building materials
543 West Colorado Main 10386

JOE SCANLON'S GARAGE

the new Kaufman's
COLORADO SPRINGS FASHIONS

two important items from Kaufman's
Sun Dial Sport Shop

at left . . . a two piece skirt and jacket from Hawaii. Hawaiian printed broadcloth with coconut buttons

on the right . . . a gold printed separate set.. full buffont skirt with matching top

DERN-BRADY COMPANY
528 South Tejon

CUT-A-CORNER MARKET, INC.
the food center of Colorado Springs

LOWELL-MESERVEY HARDWARE CO.
106 South Tejon

THE KNIT SHOP
13 South Cascade

CITY BEAUTY SHOP
606 North Tejon Main 6870

WHITE REALTY COMPANY
325 North Tejon Main 2070

SHEWMAKERS CAMERA SHOP
30 North Tejon

SANTA FE CAFE
good things to eat
517 East Pikes Peak

PAUL'S FLOWERS
everything in flowers and plants
1524 North Tejon Main 6484

JOHNSON-ENGLISH DRUG CO.
134 North Tejon Main 1400

compliments of
STANTON REALTY CO.
for your insurance and realty needs
532 North Tejon Main 8711

in Colorado Springs since 1872

TREASURE ISLES OF GOOD THINGS TO WEAR

Perkins-Shearer's Junior Town and Town & Country Shop are veritable Treasure Isles for college women who demand the smart new stylings in apparel —at prices in keeping with their budgets.

Perkins-Shearer

Kiowa & Tejon

SNO-WHITE LAUNDRY

your appearance "glows" with sno-white clothes

2515 West Colorado

THE SINTON DAIRY COMPANY

since 1880, Colorado's finest milk and ice cream

LENNOX HOUSE GRILL

meet and eat at YOUR student union

MAY REALTY COMPANY
insurer—realtor
Colorado Springs

Nugget portraits by
WHIT'S
10 South 25th
Main 10420-J

CRAFTWOOD INN
El Paso Blvd. Manitou
Phone 5-9313

compliments of

THE COLORADO
INTERSTATE GAS
COMPANY

welcome, new alumni of CC
don't forget your alma mater
keep in touch with Lorena Berger,
alumni secretary, Colorado College

SWISS CHALET

where CC students who know
good food go to dine

HATHAWAYS

cigars—magazines

127 North Tejon

THE COLLEGE CLEANERS

825 North Tejon

Worth Remembering

We hope the 1952 Nugget will recall pleasant memories of a successful school year at Colorado College.
It has been a year worth remembering for us at Newsfoto Publishing Company by reason of the pleasure we have had serving as yearbook publisher for Colorado College and a number of other better known colleges and high schools in the Rocky Mountain region.

NEWSFOTO PUBLISHING CO.

POST OFFICE BOX 1392 — 2614 SHERWOOD WAY

SAN ANGELO, TEXAS

NASSAU PUBLISHING CO.
SAN ANGELO, TEXAS